BANGOR DAILY WHIG AND COURIER.

BY JOHN H. LYNDE. BANGOR, ME., THURSDAY MORNING, OCTOBER 3, 1872. VOLUME XXXIX--NUMBER 236.

BANGOR
Daily Whig & Courier,
PUBLISHED MORNINGS,
No. 1 East End Kenduskeag Bridge.

TERMS—$8.00 per Year,
4.00 for Six Months,
2.00 for Three Months.
INVARIABLY IN ADVANCE.

The Bangor Weekly Courier,
PUBLISHED EVERY TUESDAY
at the Daily Whig and Courier, at
Dollars per Year, invariably in advance.

AGENCIES.

A. M. PETTEGRILL & Co., 10 State St., Boston, are authorized Agents for receiving Advertisements and Subscriptions for this paper.

S. M. PETTENGILL & Co., Agents, 37 Park Row, New York, are authorized Agents for receiving Advertisements and Subscriptions for this paper.

All bills must be paid in advance in all cases except those for advertising, which will be collected of the volume, slip show the time to which the subscription is paid. All papers discontinued when the subscription expires.

Business Cards.

HENRY H. BUTLER,
Well known DRUG STORE, 3 KENDUSKEAG BLOCK, announces a new and beautiful stock of DRUGS, CHEMICALS, DRUGGISTS SUNDRIES, FANCY GOODS, TOILET ARTICLES, and other necessities and luxuries for the trade, all of which he offers at LOW PRICES.

CHAPMAN & DONIGAN,
Attorneys at Law,
55 West Market Square,
BANGOR.
Specialties: Collections of claims, Conveyancing, and Criminal Law.
A. S. CHAPMAN. J. W. DONIGAN.
July 26, 1872.

W. W. METERS
Importer and dealer in
Ready-Made Clothing,
Furnishing Goods, English Rubber Goods, Garments made from the latest English and Paris fashions.
Granite Hall, 9 Market Square
Saint John, N. B.

D. FUDAIS,
COUNSELLOR AND ATTORNEY AT LAW,
East Corinth, Maine.
Attending given to collecting.

BARKER & PLUMMER
Attorneys at Law,
BANGOR, MAINE.
Office, Room No. 4 over Second National Bank.
In Wheelwright & Clark's Block.
WM. G. BARKER. GEO. M. PLUMMER.

WM M. ROBINSON,
ATTORNEY AND COUNSELLOR AT LAW
And Solicitor in Bankruptcy,
BOULTON, MAINE.

French Herbs for Seasoning.
Sage,
Summer Savory,
Sweet Marjoram,
Thyme,
FOR SALE BY
J. F. PATTEN,
No. 1, Granite Row.

JAMES H. BURGESS,
ATTORNEY AND COUNSELLOR AT LAW,
WINN, MAINE.

Two Hundred Cords
DRY SLAB WOOD
FOR SALE.
Apply for delivery left at 82 Exchange Street, will receive prompt attention.
PALMER & JOHNSON.
Aug. 15, 1872.

Notice.
The subscriber has been appointed by the Commissioner of American Railway Company, TICKET AGENT, to Portland, and is prepared to give all desired information of the extent, rates and facilities of THE LANDS OF MAINE to settlers, and will receive applications for the State. He is constantly at the office of the Company on Washington Street, Boston, and will also be prepared to give information in regard to these lands, or any assistance in taking up and obtaining any portion of the same.
JAMES A. PURINTON.
Bangor, June 12, 1871.

Mount Hope.
MR. WM. LOWNEY
Will respectfully inform the public that he is prepared to execute orders for all kinds of work required at Mount Hope Cemetery, such as
Grading and Ornamenting Lots, Plastering and Curbstoning Sepulchers, Flowers, etc.
Also, cleaning Marble, Painting Fences, Urns, etc., at reasonable rates. may11 1y

Frank S. Jennison & Co.
39 Broad St., Old Stand. 39
Are the only authorized persons to sign in liquidation of the Firm of JENNISON & PIERCE. They will also pay all Firm debts.
FRANK S. JENNISON & Co.
Bangor, Nov. 23, 1871.

FILES------FILES
NOW IS THE TIME to Sharpen up and get ready for business. I have on hand
1000 DOZEN FILES,
And am finishing off 150 dozen per week, which I am selling at
The Lowest Prices,
and will warrant them equal to any imported. Call and see them.
OLD FILES RECUT, as usual.
JOB COLLETTE
Exchange Street.

Hair Work
Done at short notice at 2 1-2 Union Block. Combings straightened and made into switches, rings of all descriptions made to order; old switches dyed, chatelaine puffs, and everything in our line. may19 tf

28 Main St.
In the place to get you
Watches, Clocks,
and
JEWELRY,
Cheaper than at any other place in the City of Bangor.
Please Call and See.
B. F. S. PATTEN.
Bangor, April 26, 1872.

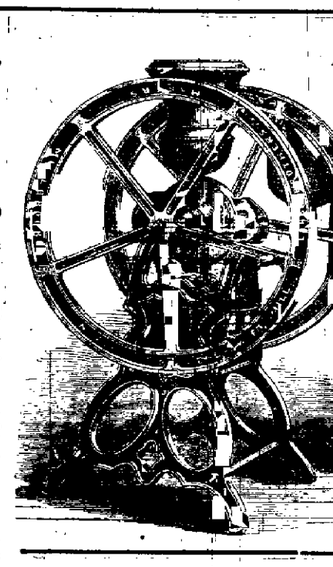

Sanford's Independent Line.
FOR BOSTON AND LOWELL.

Fares and Freights Reduced.
1872. Arrangements for Season of 1872.
Two Steamers on the Route. Four Trips per Week.
FARE ONLY $3.
STEAMER CAMBRIDGE, Capt. J. P. JOHNSON.
STEAMER KATAHDIN, Capt. W. R. ROIX.
Will leave Bangor for Boston every MONDAY, WEDNESDAY, THURSDAY & SATURDAY, at 11 o'clock A. M., touching at all the usual landings on the river and bay.
Will leave Boston for Bangor and intermediate landings, every TUESDAY, THURSDAY, FRIDAY and SUNDAY, at 5 o'clock P. M., touching at Portland.
Fares from Bangor, Hampden, Winterport, and Backsport to Boston, do do do do to Lowell, $2.00 4.15
N. B. No extra hazardous freight taken.
All freight must be accompanied by Bill of Lading in duplicate.
Bangor, July 11, 1872. dkw

New Music,
Received every week
At DREW'S.

REMEMBER
that the largest store of
Hardware
is found in Eastern Maine.
BUILDING MATERIALS,
To be found in Eastern Maine.
Fogg & Bridges,
BANGOR.
Sept. 9th, 1872.

CHARCOAL.
NORTH AUBURN, Maine, Aug. 31, 1872.
Mr. FRANK HUGHES, Agent Boston Charcoal:—I have seen trouble with lung disease for fifteen years. I was under Dr. H. Fish's treatment of Turner Village, for ten years; he was the leading physician of the town. I have had five good physicians in there were in Auburn and Turner for my case, and the other 10 physicians have examined my lungs; one of them, Dr. Alonzo Garcelon of Lewiston, gave me medical advice several times; he said I never could expect to recover, for there was a large cavity in the upper part of the left lung. I was confined to my bed for 13 years. I had blisters on my lungs, and they were discharging very bad. I was given up by my friends, and was brought so low that I could only be moved out a short for five months to have my bed made. My cough was always troublesome in the morning. The doctors did their best to cure me, and after trying over the leading patent medicines I came to the conclusion that my case was incurable. Finally, I was wonderfully relieved. I needed it the most, but now I find I have got to give up the idea, for a month or two. Relieve me, for I am a well man. I was surprised one morning after reading your advertisement and procuring a bottle of your Balsam of Wild Cherry, that I was able to go to bed without the aid of a chair. I slept the long night in peace, and I do not make me sick, as other medicines had done. I found it very easy to take. I have used it now for two months, and I am using the fifth bottle. I cannot find words to tell you how much better I am since taking your Balsam! I send this my unsolicited testimonial, for the benefit of the many thousands who are suffering from lung disease, that they may be induced to try this wonderful healing balsam. Hoping that God may bless you in the great work you are doing by relieving and curing the suffering. I am yours respectfully,
RE BECCA W. COFFIN.
Boston, March 28 1872.
Mr. F. W. Kinsman, Augusta, Maine.
Dear Sir: Having used your Adamson's Botanic Cough Balsam in my family with complete success, I take pleasure in adding my testimonial to a remedy of such excellent and real properties. The greatest success of all was the complete cure of a cough of five months' duration. Two bottles of your valuable remedy effected a cure that four skillful physicians failed to do. I would not be without it, and cheerfully recommend it to all.
Wishing you success in your wonderful work, I remain yours respectfully,
JONATHAN OSBORN.
Firm Evans Webster & Co.
—From—
G. C. Goodwin, & Co.,
New England Patent Medicine Warehouse
38 Hanover Str. cf, Boston.
Mr. F. W. KINSMAN—Dear Sir: We have had in all about 25 Gross Adamson's Balsam, and have retailed nearly six dozen of it since May 4th, 1872. Your agent, Mr. Fitzgerald, called on us the second time and all pronounce it one of the best medicines in the market. Enough said. Some of our men have used it and say it is the best remedy they have tried.
FRANK W. KINSMAN, Proprietor.
142 Water street, Augusta, Maine.
Wholesale Agents, Warren L. Alden & Co., Bangor, John F. Henry & Co., New York; G. C. Goodwin & Co., Boston; J. W. Perkins & Co., Portland. For sale by all Druggists. FRANK WEBSTER, GRANT & BLOOD & BOWE, No. 121 Exchange Street, Bangor.
May 3d, 1872. d&w1y eod sept19

FRANKLIN HOUSE
Livery, Hack and Boarding
STABLE,
Corner Harlow and Central Sts.

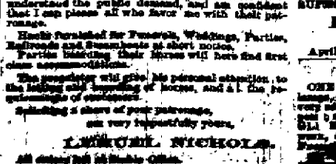

Trade Mark Patented May 16, 1871.
THE
New York Copper Paint,
A sure and reliable coating for the preservation of Vessels, bottoms from worms, barnacles, sea weed, &c.
This Composition is acknowledged by the larger portion of the shipping interest throughout the United States, British Provinces, and West Indies, SUPERIOR to any now in use.
Blood & Rowe,
General Agents.
April 1, 1872. Bangor, Maine.

For Sale!
ONE HIGH SPRING TOP PHAETON, side lamps, nearly new, in good order, inquire of
[illegible]

TO THE LUMBERMEN.
We have on hand large assortment of French and American Calf and Kip
DRIVING BOOTS,
Custom Made. Call and see them.
HILLS & BAKER,
apr12 West End Kenduskeag Bridge, Bangor.

Fellows' Hypophosphites
is giving excellent satisfaction to our patrons. New lot received by
WM. E. MANN,
sept4 45 West Market Square.

All the Popular Medicines
In Store, and offered at low prices to the trade.
WM. E. MANN,
sept4 45 West Market Square.

Blank Books & Office Stationery
at lowest prices.
CHAS. HIGHT.
june24

CURRANT WORMS.
White Hellebore
will surely kill these destructive creatures. Call at
BRADBURY'S.
June18 tf

FRANKLIN HOUSE
Livery, Hack and Boarding
STABLE,
Corner Harlow and Central Sts.

WALKER'S
IMPROVED
PORTABLE RANGE.

THE NEW RANGE excels anything of the kind ever offered for sale. It requires much less space than ordinary cooking stoves, and is more economical. It will heat as much water as a range set in masonry.
The HOT CLOSET retains the heat usually radiated from the bottom, which is, during the summer months WORSE THAN WASTED. Here by not only SAVING FUEL, but making the KITCHEN MORE COMFORTABLE, besides furnishing an admirable place for warming and keeping food warm, warming plates, &c. The door can be removed during cold weather to allow the heat to escape into the kitchen.
Coals are separate from the ashes in the SIFTING CHAMBER.
THE FOLDING SHELF, together with other improvements referred to, make it all we claim for it, viz: THE MOST DESIRABLE COOKING APPARATUS TO BE FOUND ANYWHERE.
SOLD BY
ALBERT NOYES & CO.
Bangor, Maine.
July24 tf

The Arington
Chilson's New Portable Range.

Coffee Roasted and Ground Daily.
TEAS, SPICES, AND FANCY GROCERIES, &c., constantly on hand.
AT THE CHINA TEA STORE,
51 West Market Square, Bangor.
Bangor, August 15, 1872.

Sanford's Independent Line.
FOR BOSTON AND LOWELL.
Fares and Freights Reduced.
1872. Arrangements for Season of 1872.
Two Steamers on the Route. Four Trips per Week.
FARE ONLY $3.
STEAMER CAMBRIDGE, Capt. J. P. JOHNSON.
STEAMER KATAHDIN, Capt. W. R. ROIX.
Will leave Bangor for Boston every MONDAY, WEDNESDAY, THURSDAY & SATURDAY, at 11 o'clock A. M., touching at all the usual landings on the river and bay.
Will leave Boston for Bangor and intermediate landings, every TUESDAY, THURSDAY, FRIDAY and SUNDAY, at 5 o'clock P. M., touching at Portland.
Fares from Bangor, Hampden, Winterport, and Backsport to Boston, do do do do to Lowell, $2.00 4.15
N. B. No extra hazardous freight taken.
All freight must be accompanied by Bill of Lading in duplicate.
Bangor, July 11, 1872. dkw

$5000 REWARD!!
$1000 REWARD!!
SPECIAL NOTICE.
Beware of Counterfeits
And Imitations.
The high reputation of Dr. Adamson's Botanic Cough Balsam, for Coughs, Colds, Asthma, and Consumption has given rise to spurious imitations which are peddled out through the country called the same. The genuine Dr. Adamson's Botanic Cough Balsam is prepared only by F. W. Kinsman, Sole inventor and sole proprietor. To protect yourselves from imposition, examine the bottle and see that the words F. W. Kinsman, Druggist, Augusta, Me." are blown in the glass of the bottle.
Having examined the formula from which Adamson's Botanic Cough Balsam is prepared, I do not hesitate to pronounce it a safe and reliable medicine for the cure of coughs, colds, whooping cough, asthma, &c. & c.
GEO. W. Mark, M. D., Augusta, Me.
L. H. STEARNS, M. D.,
Surgeon N. Me. Asylum.
Sept. 9th, 1872.

CHARCOAL.
Constantly on hand at our Wood Yard,
A SUPERIOR ARTICLE OF CHARCOAL.
All orders left at our office, rear Kenduskeag Block, will receive prompt attention.
J. H. ROBINSON & CO.
aug9

Three Melodeons, Cheap,
Nearly new.
One Organ, new, fine tone, for sale No. 5, Gothic Block.
SAM'L F. COBB.
feb17

Boston Lectures.
The New Volume on Christianity and Scepticism, by Dr. Post, Peabody, Dwight and six others, received at
DUREN'S.
july10

Mount Hope.
MR. WM. LOWNEY
Will respectfully inform the public that he is prepared to execute orders for all kinds of work required at Mount Hope Cemetery, such as
Grading and Ornamenting Lots, Plastering and Curbstoning Sepulchers, Flowers, etc.
Also, cleaning Marble, Painting Fences, Urns, etc., at reasonable rates. may11 1y

Frank S. Jennison & Co.
39 Broad St., Old Stand. 39
Are the only authorized persons to sign in liquidation of the Firm of JENNISON & PIERCE. They will also pay all Firm debts.
FRANK S. JENNISON & Co.
Bangor, Nov. 23, 1871.

FILES------FILES
NOW IS THE TIME to Sharpen up and get ready for business. I have on hand
1000 DOZEN FILES,
And am finishing off 150 dozen per week, which I am selling at
The Lowest Prices,
and will warrant them equal to any imported. Call and see them.
OLD FILES RECUT, as usual.
JOB COLLETTE
Exchange Street.

Hair Work
Done at short notice at 2 1-2 Union Block. Combings straightened and made into switches, rings of all descriptions made to order; old switches dyed, chatelaine puffs, and everything in our line. may19 tf

28 Main St.
In the place to get you
Watches, Clocks,
and
JEWELRY,
Cheaper than at any other place in the City of Bangor.
Please Call and See.
B. F. S. PATTEN.
Bangor, April 26, 1872.

Sell and Jet
JEWELRY,
Just received and for sale cheap, at
B. F. S. PATTEN'S,
28 Main Street.
Call and Take a Look.
nov13 tf

Wrapping Paper, Paper Bags and Twine, at
CHAS HIGHT'S.
june28

CALL AND EXAMINE
our new stock of
DRUGS & CHEMICALS.
We spare no effort to make our assortment combine all that is desirable for the City and Country Trade. We venture the assertion that no more complete variety of rich and rare
TOILET GOODS
can be found in the State of Maine; nor is stock contains such a variety of
CHEMICALS & SELECT DRUGS,
such an extensive variety of PATENT MEDICINES, ESSENTIAL OILS, &c., &c. Call and see.
B. F. BRADBURY,
Wholesale and Retail Druggist.
Sept. 21, 1872. dkw

FOR SALE.
Jump Seated Covered Wagon—Two Seats.
Two-Seated Open Wagon.
One Open Wagon.
Several Fine Carriage Horses.
One Good Team Horse.
May be seen at Franklin House Stable.
Aug. 26. tf F. A. MCLAUGHLIN.

WIRE NETTING
FOR GARDEN PURPOSES.
WIRE CLOTH
For Doors and Windows, can be found in variety at
[illegible]

Piano-Forte Tuning.
Pianos, Organs and Melodeons REPAIRED and TUNED by S. F. COBB. Orders left at his Music Store,
No. 5, Gothic Block, Main Street.

A good assortment of SHEET MUSIC may be found at
N. F. COBB'S,
No. 5, Gothic Block, Main Street.
feb5 tf

Whig & Courier.
Daily Established 1864 - - - Weekly 1815.
TERMS OF ADVERTISING.

For one square (the amount of 16 lines Daily type) one insertion,	$1 00
For one square, two insertions,	1 25
For one square, three times in the Daily,	1 50
For one square, one week,	2 00
each week's continuance,	75
For half-square, one time,	1 00
For half-square, three times,	1 25
For half-square, one week,	1 50
each week's continuance,	50
For one square, in Weekly, three times,	1 00
each week's continuance,	25

SPECIAL NOTICES.
$2.50 per square for first week—$1.00 per square for continuance.
DOUBLE COLUMN ADVERTISEMENTS inserted at the rate of "Special Notices."
☞ Advertisements continued three times or less, charged by the square, one time price, for three times or less, one third price.
☞ Advertisements without time to be inserted specially designated, will be continued until otherwise ordered.
☞ All Transient Advertisements must be paid for in advance.
Advertisements under the head of "Business Notices" 15 cents per line, each insertion, for solid matter, and 10 cents per line for leaded.

The State Fair.

LIST OF PREMIUMS AWARDED AT THE TENTH EXHIBITION AND FAIR OF THE MAINE STATE AGRICULTURAL SOCIETY, IN THIS CITY, SEPT. 17, 18, 19, AND 20.

Neat Stock.

GRAND SWEEPSTAKES. Gold Medal to Howard & Ellis, Fairfield, for herd of Short Horns; Gold Medal to E. K. Bontelle, Waterville, for herd of Jerseys; Gold Medal to H. G. Burleigh, Fairfield, for herd of Herefords.

SHORT HORNS. *Sweepstakes.*—Medal to Charles Shaw, best of the bull, Lord Mayor of Maine; Medal to Howard & Ellis, Fairfield, for cow, Marygold. *Herds.* Howard & Ellis, 1st; Charles Shaw, 2d. Levi A. Dow, Waterville, 3d. *Bulls*—2 year old and over, McKechnie & Plummer, Dover, 1st; Geo D Stoakwell, East Eddington, 2d; P W Ayer, 3d. One year old, Howard & Ellis, 1st; Charles Shaw, 2d. *Bull Calves*, Howard & Ellis, 1st; Charles Shaw, 2d. *Cows*, James Garland, Carmel, 1st; L A Dow, 2d; Howard & Ellis, 3d. *Heifers*—Two years old, 1 Dow, 1st; W H Haynes, Smith Mills, 2d. One year old, Howard & Ellis, 1st and 2d. *Calves*—Charles Shaw, 1st; J Garland, 2d.

AYRSHIRES. *Sweepstakes.*—Medal to Frank Jones, of Gorham, best bull and best cow, and other premiums in this class were awarded to this gentleman.

DURHAMS. *Sweepstakes.*—Medal to H G Burleigh, Fairfield, for bull, Compton, and cow, Helen Gibb. *Herds.* H G Burleigh, 1st; G & G Underwood, Smyrna, 2d; E Shores, Winterville, 3d. *Bulls*—Two years old and over, H G Burleigh, 1st; N & G W Smith, Bingham, 2d; G & G Underwood, 3d. One year old, H G Burleigh, 1st; G & G Underwood, 2d. *Calves*, E Shores, 1st; H G Burleigh, 2d. *Cows*, H G Burleigh, 1st, G & G Underwood, 2d. *Heifers*—Two years old, H G Burleigh, 1st; G & G Underwood, 2d. One year old, H G Burleigh, 1st; G & G Underwood, 2d. *Calves*, G & G Underwood, 1st and 2d.

JERSEYS. *Sweepstakes.*—Medals to E K Bontelle, best bull, Tom O'Sherd; best cow, Jenny. *Herds.* E K Bontelle, 1st; Geo W S Dillon, Augusta, 2d. *Bulls*—Two years old, Lyon, N Bontelle, 1st; W S Dillon, 2d. Three years old, *Young Bulls.* Brunker, Fairfield, 1st; E K Bontelle, 2d. *Bull Calves.* W E Leigh, on (form of) Prince Arthur, Augusta, 1st; Bull Archibald, Augusta, 2d. *Cows.* E K Bontelle, 1st; Geo W S Dillon, 2d. *Heifers*—Two years old, E K Bontelle, 1st; W S Dillon, 2d. One year old, E K Bontelle, 1st; W S Dillon, 2d. *Calves*, E K Bontelle, 1st; S Bunker, 2d.

DEVON OR HOLSTEIN. *Sweepstakes.*—Medals to Gen W S Tilton, Governor of National Military Asylum, Augusta, for bull and cow; and all other premiums in this class to the same gentleman.

GRADES AND NATIVES. *Sweepstakes.*—Medal to W W Pease, North Anson, for best cow; Medal to R He vey, Lincoln, 1st; T J Chase, Orrington, 2d. *Cows*, G W Stevens, Dearing, 1st; W W Pease, North Anson, 2d. *Heifers*—Two years old, Charles Shaw, 1st; John Morrison, 2d. One year old, W W Pease, 1st; M Neal, Brewer, 2d. One year old, Charles Shaw, 1st; John Morrison, 2d. *Calves*, G & G Underwood, 1st; John Morrison, 2d. *Cows for breeding and working qualities.* W W Pease, 1st; John Morrison, 2d.

WORKING OXEN. James Andrews, Saco, 1st; John Morrison, 2d; J M Bass, Hermon, 3d. *Three years old*, N B Wellington Alison, 1st; J L Light, Skowhegan, 2d; G W Lane, Readfield, 3d. *Two years old*, G C Burleigh, Hay Meadow, 1st; Putnam, Winthrop, 2d. One year old, Charles Shaw, 1st; W W Pease, 2d; W R Huber, Lincoln, 3d.

PAIR OXEN. *Oxen*—J P Putnam, 1st; N B Wellington, 2d; Charles Shaw, 3d. *Cows*—G & G Underwood, 1st; H C Burleigh, 2d.

DISCIPLINED OXEN. Dyer, Foxcroft, 1st; James Andrews, Saco, 1st; John Morrison, 2d; G F Shores, 3d; Leder Talbot, 4th. Wm Warren, Starbo, 1st; John Morrison, Searsport, 2d. Steers—S G Ferry, Readfield, 1st; J M Kennedy, Hermon, 2d; W H Haley, Bangor.

SHEEP. Long Wooled Bucks—Geo B Stockwell, 1st; Gen W S Tilton, 2d. Dividing all the premiums in this class to W S Tilton. Middle Wooled Bucks—Geo B Shores, 1st; Gen W S Tilton, 2d. Long Wooled Ewes—Dow, Hermon Place, Bangor, 2d. Middle Down Ewes—H Lane, 1st. Fine Wooled—Bucks—R Mason, Waterville, 1st and 2d. Ewes, one year old and over—W W Pease, 1st and 2d. Ewes that have sucked lambs this present season—E Maxim, 1st and 2d.

SWINE. Boars—Geo D Stockwell, 1st; Geo Chesley, N R Bontelle, 1st; on Essex. Sows—Albert Hall, Hermon, 1st; on Chesterfield. N R Bontelle, 1st; on Essex. A C Philbrick, Fairfield, 2d; on Berkshire. Pigs, N R Bontelle, 1st; on Essex. A C Hasty, 1st; on Berkshire.

POULTRY.

Best collection of different varieties of fowl—1st, Albert Noyes, Bangor; 2d, A K P Leighton. Dorkings, Light and Dark Brahmas—1st, Albert Noyes. White Leghorns—1st, Otis L Curtis, Lynn; 2d, Joel Starbird, Stockton. Black Spanish—1st, Albert Noyes; 2d, A Noyes. Grey Dorkings—1st, A Carter, Hampden; 2d, J S Shaw, Hampden. Black Dorkings—1st, J E Shaw; 2d, Carter. Plymouth Rocks—1st, Albert Noyes. Ducks—1st and 2d, J E Ferguson, Bangor. Wild Geese—1st and 2d, Wm Robinson, Hampden. Best fowl for table, J E Shaw.

Horses.

Your committee having attended to the duties devolving upon them in the award of Premiums to Stock, from respect to the Society they represent, beg leave to report that they have carefully examined what we believe to be the most display of horses ever offered for premiums, and, in the opinion of Maine State Agricultural Society, and ours, at the very threshold of our report, we believe it will be difficult, and somewhat invidious, to discriminate, in the awards, so nearly as to satisfy the judges, who have carefully and patiently examined, and, in some instances, tested, the merits of all the fine, than it is nothing else. Particulars from Address G. Stubbs & Co., Portland, Maine. sept19

MUSIC.
A good assortment of SHEET MUSIC may be found at
N. F. COBB'S,
No. 5, Gothic Block, Main Street.
feb5 tf

Piano-Forte Tuning.
Pianos, Organs and Melodeons REPAIRED and TUNED by S. F. COBB. Orders left at his Music Store,
No. 5, Gothic Block, Main Street.

Sell and Jet
JEWELRY,
Just received and for sale cheap, at
B. F. S. PATTEN'S,
28 Main Street.
Call and Take a Look.
nov13 tf

Wrapping Paper, Paper Bags and Twine, at
CHAS HIGHT'S.
june28

CALL AND EXAMINE
our new stock of
DRUGS & CHEMICALS.
We spare no effort to make our assortment combine all that is desirable for the City and Country Trade. We venture the assertion that no more complete variety of rich and rare
TOILET GOODS
can be found in the State of Maine; nor is stock contains such a variety of
CHEMICALS & SELECT DRUGS,
such an extensive variety of PATENT MEDICINES, ESSENTIAL OILS, &c., &c. Call and see.
B. F. BRADBURY,
Wholesale and Retail Druggist.
Sept. 21, 1872. dkw

FOR SALE.
Jump Seated Covered Wagon—Two Seats.
Two-Seated Open Wagon.
One Open Wagon.
Several Fine Carriage Horses.
One Good Team Horse.
May be seen at Franklin House Stable.
Aug. 26. tf F. A. MCLAUGHLIN.

WIRE NETTING
FOR GARDEN PURPOSES.
WIRE CLOTH
For Doors and Windows, can be found in variety at
[illegible]

Wood, Bishop & Co.,
41 & 42 West Market square.
Bangor, August 28th, 1872.
$5 to $20 per day! Agents wanted! All classes of men, women, and children, working people, need to work for us in their own localities. The business we furnish employment at, and all the time, that is nothing like it. Particulars free. Address G. Stinson & Co., Portland, Maine. sept19

Horses and Cattle.

Best collection of different varieties of fowl—1st, Albert Noyes, Bangor; 2d, A K P Leighton. Dorkings, Light and Dark Brahmas—1st, Albert Noyes. White Leghorns—1st, Otis L Curtis, Lynn; 2d, Joel Starbird, Stockton. Black Spanish—1st, Albert Noyes; 2d, A Noyes. Grey Dorkings—1st, A Carter, Hampden; 2d, J E Shaw, Hampden. Black Dorkings—1st, J E Shaw; 2d, Carter. Plymouth Rocks—1st, Albert Noyes. Ducks—1st and 2d, J E Ferguson, Bangor. Wild Geese—1st and 2d, Wm Robinson, Hampden. Best fowl for table, J E Shaw.

Horses.

Your committee having attended to the duties devolving upon them in the award of Premiums to Stock, from respect to the Society they represent, beg leave to report that they have carefully examined what we believe to be the most display of horses ever offered for premiums, and, in the opinion of Maine State Agricultural Society and ours, at the very threshold of our report, we believe it will be difficult, and somewhat invidious, to discriminate, in the awards, so nearly as to satisfy the judges, who have carefully and patiently examined, and, in some instances, tested, the merits of all the fine, than it is nothing else. Particulars from Address G. Stubbs & Co., Portland, Maine. sept19

MUSIC.
A good assortment of SHEET MUSIC may be found at
N. F. COBB'S,
No. 5, Gothic Block, Main Street.
feb5 tf

Piano-Forte Tuning.
Pianos, Organs and Melodeons REPAIRED and TUNED by S. F. COBB. Orders left at his Music Store,
No. 5, Gothic Block, Main Street.

Sell and Jet
JEWELRY,
Just received and for sale cheap, at
B. F. S. PATTEN'S,
28 Main Street.
Call and Take a Look.
nov13 tf

Wrapping Paper, Paper Bags and Twine, at
CHAS HIGHT'S.
june28

CALL AND EXAMINE
our new stock of
DRUGS & CHEMICALS.
We spare no effort to make our assortment combine all that is desirable for the City and Country Trade. We venture the assertion that no more complete variety of rich and rare
TOILET GOODS
can be found in the State of Maine; nor is stock contains such a variety of
CHEMICALS & SELECT DRUGS,
such an extensive variety of PATENT MEDICINES, ESSENTIAL OILS, &c., &c. Call and see.
B. F. BRADBURY,
Wholesale and Retail Druggist.
Sept. 21, 1872. dkw

FOR SALE.
Jump Seated Covered Wagon—Two Seats.
Two-Seated Open Wagon.
One Open Wagon.
Several Fine Carriage Horses.
One Good Team Horse.
May be seen at Franklin House Stable.
Aug. 26. tf F. A. MCLAUGHLIN.

WIRE NETTING
FOR GARDEN PURPOSES.
WIRE CLOTH
For Doors and Windows, can be found in variety at
[illegible]

Wood, Bishop & Co.,
41 & 42 West Market square.
Bangor, August 28th, 1872.
$5 to $20 per day! Agents wanted! All classes of men, women, and children, working people, need to work for us in their own localities. The business we furnish employment at, and all the time, that is nothing like it. Particulars free. Address G. Stinson

[illegible] Courier.

JOHN H. LYNE, - - PROPRIETOR.

THURSDAY, OCTOBER 3, 1872.

National Republican Nominations

FOR PRESIDENT,

Ulysses S. Grant,

OF ILLINOIS.

FOR VICE PRESIDENT,

Henry Wilson,

OF MASSACHUSETTS.

"Gen. Grant has not been beaten and he never will be"—HORACE GREELEY.

FOR PRESIDENTIAL ELECTORS:

For Electors at Large,

Hon. S. E. SPRINGER, of Portland.
Hon. ALEX. CAMPBELL, of Cherryfield.

First District—JAMES H. McCULLAN.
Second District—JOHN H. KIMBALL.
Third District—JAMES FESSENDEN.
Fourth District—NOAH SMITH MITCHELL.
Fifth District—WILLIAM McGILVERY.

LYING AS A TRADE.

It has been frequently remarked that the present campaign has developed an amount of falsehood and slander entirely unparalleled in our political history. From the inception of the canvass, the personal character of the President, the members of his Cabinet and the leading exponents of the Republican party has been the target at which the opposition press and speakers have hurled every description of abuse and slander which ingenious malice or unscrupulous partisanship could devise. The whole body of the coalition leaders have thrown their energies into this crusade of personal defamation as the readiest means of obscuring the excellent record and unblemished achievements of the Administration, and at the same time to cover the purposes of the Tammany-Rebel alliance by a great outcry of "corruption" and a vehement demand for "reform." It would be tedious to enumerate even a fraction of the reckless and wrongfully malicious calumnies which have been set afloat since the opening of the campaign only to be stamped out beneath the inexorable heel of truth, for we are still in the midst of the very warming time of lies, and no one momentous falsehood follows another so rapidly from the Greeley press and platform that it is impossible to keep pace with accumulating falsehood. Every reader will easily recall numerous instances of the most flagrant slanders which have been countenanced and fostered by the opposition journals and advocated with a persistence which offered bold defiance to truth and decency. The key-note of the Greeley canvass, "anything to beat Grant," has been constantly echoed all along the line, and no accusation has been too base, no slander too monstrously incredible, for employment in the desperate service of the coalition.

In this crusade, the fabrication, dissemination and tacit indorsement of lies has apparently been reduced to a science. There is evidence of a systematized mendacity, organized and regulated slander, by which all the agencies of the opposition in turn add their influence in giving circulation and plausibility to the latest fabrication. In this division of labor, the invention of slander has been principally assigned to those journals having no character to lose by exposure, while the less disreputable organs have quoted, commented upon and with feigned reluctance have estimated their belief in the story circulated and thus sent it abroad with the indorsement of their columns.—When a final and disastrous exposure has overtaken one of these lies, our respectable (?) organ disclaims, in an obscure paragraph, all responsibility for its circulation and probably in the same issue sends forth another falsehood with its tacit indorsement. Of the papers which have gone into the specialty of manufacturing campaign slanders, Dana's New York Sun at once took the lead and has sustained it throughout in the field of audacious, unlimited and utterly shameless lying, that sheet has maintained its laid preeminence against all competitors; but while others have failed to exhibit its fertility of invention and boundless resource of ingenuity, there are not wanting journals as ready to copy as the Sun to invent, and equally shameless in reiterating and adhering to falsehood. This class is represented in Maine, especially by the campaign sheet printed at Augusta as the "organ" of the Liberal Republicans. No Democratic paper in the State, saving, perhaps, the Maine Standard, of which it is an offspring, has ever equalled the bold, vulgar, utterly unscrupulous indulgence of slander and falsehood which has characterized this exponent of "liberal" principles and "reform" doctrines. And as a specimen of the warfare this campaign we cite a single instance in point.

Every one familiar with politics will remember that in the campaign of 1868, among other malicious charges against Gen. Grant, there was paraded a disloyal speech which he was declared to have expressed to his regiment in 1861. This story was repeated in various ways and with various dates and embellishments until by frequent and conclusive refutation it was given up as a worn-out weapon. The whole story was a miserable fabrication and it gained no credence even from the enemies of General Grant. But during the present campaign this old, exploded slander has been revived and repeated by some of the baser journals. Notably the "Liberal Republican" has kept a prominent extract standing conspicuously in its columns, as follows:

"If I find that this war is waged to prosecute the designs of the abolitionists, I pledge my honor as a soldier that I will carry my sword on the other side, and cast my lot with that people."—[Grant in 1861.

We called attention to the fraudulent character of the sentiments thus attributed to Gen. Grant, and demanded the production or authority for the pretended quotation or a disavowal of the contemptible forgery. To this "Gov." Pillsbury's campaign serial replies with considerable silly impertinence and the usual display of vulgarity and slang, but without giving authority for the extract which it charges upon the Republican candidate. Its petty insolence is not entitled to notice, but we think it due to the public that the exhibition of total depravity given by this Augusta champion of Greeleyism, should be considered.

It prints as having been uttered by Gen. Grant in 1861, certain grossly disloyal declarations, and when called to account it can only say that the "statement has been going the rounds of the press for months and ever for years, and has never been contradicted by any one." The plain truth is that the story was emphatically contradicted in 1868, and that we specially called the Mr.'s attention to that contradiction as long ago as Sept. 3d, when we published the following letter called forth in 1868 by the same foolish and stupid lie:

HOUSE OF REPRESENTATIVES,
WASHINGTON, D. C.
June 10, 1868.

Dear Sir,—It is false for the loyal men of the country to attempt to deny the rebel and copperhead lies now in circulation against Gen. Grant. No doubt one lie begets another. The one you refer to is in circulation. My friend Washburne has denied it in my hearing, which I have repeated in my place in Congress, and I have not been called to account. I have paraded in front of the rebels my opinion of the truthfulness of the story, which I know to be false. The whole thing is a fabrication not being the 'shadow of a shade' of foundation for it. Yours truly,
E. B. WASHBURNE.

D. C. Henderson, Esq.

In the face of this the Augusta sheet goes on publishing the forgery, with Gen. Grant's name appended to it, and it informs us that it will "continue to publish any statement of whose truth we are satisfied," regardless of contradiction, and scorning to give the public any account of the means by which it "satisfied itself" of the "truth" of a palpable and outrageous falsehood.

The sentiments quoted were first attributed to a speech by Gen. Grant to his regiment in 1861, and again assigned to other dates, and now the Augusta paper says he uttered these words somewhere in 1863. Where and to whom did he use this language? Any reader of the calumny has a right to ask these questions, and a refusal to answer is pleading guilty to a lie. Was it while forcing his way along the banks of the Mississippi? Was it while closing his grasp upon the doomed fortifications of Vicksburg? When and where were these sentiments uttered? The questions have been answered long since, and the answer is "never and nowhere, for this story is but a miserable libel upon the loyalty of the greatest soldier of the Republic" And the special organ of the "Liberal Republicans" of Maine boldly proclaims that it will continue to publish this or any other falsehood that may suit its temper, without regard to fact and careless of all exposure.—Our people may well congratulate themselves upon a safe deliverance from a party which supports such representatives as its organs.

ADMINISTRATION REFORM. Gen. Logan has written a note to the Advisory Committee on Civil Service Reform, to know what they meant by their statement about losses of revenue, which Senator Trumbull construes into a confession in regard to Grant's administration. The Committee reply that their remarks and estimates were based on the facts of Johnson's administration, which showed the workings of the system which has been adopted by every administration for all parties for forty years, and which the administration of General Grant has been the first to attempt to reform. The Committee then give the following facts, which, though they are not all new, cannot be made too familiar to the people:—

"How great the practical reform in the honesty and economy of administration has been during the term of General Grant, a few facts show. Official figures of the Treasury Department relative to the actual total of defalcations and deficiences under the Internal Revenue law, since it went into operation, indicate that they have amounted to $500,000, instead of $20,000,000 as is often stated, and that of this amount $800,000 was under Lincoln's administration, $2,100,000 under Johnson's, and the remainder, about $300,000, under Grant's. An exhaustive statement of the losses of the Government from defalcations in the Internal Revenue Bureau is in preparation. Meanwhile, Acting Secretary Richardson states in a letter dated June 22, 1872, that the estimated ultimate loss to the Government upon the receipts of the internal revenue from March 3, 1869, to March 1, 1872, is less than one-hundreth (1-100) part of one per cent, or less than two dollars in ten thousand dollars. In the customs the estimated ultimate loss from the 1st of April, 1869, to the 31st of December, 1871, is one two-hundreth (1-200) part of one per cent, or somewhat less than five dollars in one hundred thousand dollars. On the basis of a constant average amount of deposits, the ratio of estimated annual loss to creditors from the insolvency of the National Banks from June 1st, 1866 to June 1st, 1872, has been 1 186 part of one per cent of the deposits, or five dollars and three-eighths of a dollar in one hundred thousand dollars."

Sir Roundell Palmer, the Successor of Lord Hatherly as Lord Chancellor of England, was born at Mixbury, Oxfordshire, in 1812. After having received a sound classical education at Winchester and Rugby, he was elected to a scholarship in Trinity College, Oxford, in 1830, and greatly distinguished himself while at the University by his brilliant scholarship, taking the Chancellor's prize for Latin verse and Latin essay, the Newgate prize for English verse, the Ireland scholarship and the Eldon law scholarship, and was elected a fellow of Magdalen College in 1834. Called to the bar in 1837, he practiced with great success, and twelve years later accepted the position of Queen's Counsel. Two years previous he had been returned to Parliament from Plymouth, and subsequently sat during several terms of that body for Plymouth, and later for Richmond. Sir Roundell was Solicitor-General in Lord Palmerston's second administration, and in 1841 received the honor of knighthood. He occupied the position of Attorney-General in Lord Russell's second administration, and has held the same office in the Gladstone cabinet. He has been brought prominently before the eyes of the world as one of the managers of the English "case" at Geneva. He is a person of high moral character, deeply religious, and has edited the "Book of Praise," one of the best collections of sacred poetry ever published.

POLITICAL AND PERSONAL.

Now and then the New York World stumbles upon the truth, as, for instance, when it prefaced H. G.'s latest harangue as a "closing speech."

It is announced that Gov. Scott of South Carolina has commenced a suit for libel against the New York Tribune for an article published Sept. 27.

The Liberal Republican State Committee of Arkansas have placed Andrew Hunter, a Democrat, in the field as their candidate for Governor.

The Greeleyite nomination for Governor, in Massachusetts, is now said to lie between Judge Abbott and Hon. F. W. Bird, with the chances in favor of "The Bird of Promise."

Grant says but little, but it is to the point. General Hillyer puts the case nicely. He says Greeley made a speech two thousand miles long, attempting to say what General Grant said in one sentence: "let us have peace."

The Somerville Greeleyites, Monday evening, were cheered by a dispatch from John Cochrane, in which he said: "The prairie hens are singing for Greeley." The sanguine birds are evidently "counting chickens before they are hatched."

The letter from John Quincy Adams, accepting the Louisville nomination for Vice President is now made public. He gives as good reasons for not following the Greeleyite Democrats as his brother does for repudiating the action of the Greeley Republicans.

The Brooklyn Daily Union says "We are very sorry that Doctor Greeley did not prolong his visit in Western Pennsylvania and Indiana, not that he is not doing good service for the Republicans wherever he opens his mouth, but he could do General Grant so much more good at the West than he is likely to do in Baltimore, where his efforts are of no consequence to anybody."

The Indianapolis Journal says it is able to state, on unquestionable authority, that Mr. Greeley's trip West was designed mainly to influence the Indiana election, through the most corrupt agencies, by a large expenditure of money and the importation of voters from Kentucky. The Journal clinches the assertions by saying: "Our statements are based on positive information from a gentleman, whose name, if we were at liberty to give it, would startle every Democrat in Indiana."

The collections of internal revenue for the fiscal year are, so far, ahead of the estimate, and the rate of $140,000,000 a year. This is evidence of faithful collection, and also of the elastic rebound of business as the pressure of taxation is removed, giving larger proportionate returns from a lesser taxation. Additional taxes came off Tuesday, and nothing further will be received from the income tax, which happily is at an end. No effort we can not anticipate on that score for the remainder of this fiscal year, and indeed before that the revenue will be equal to the expenditure, with such reasonable reduction of the public debt as shall keep the public credit in a healthy condition and facilitate the measures for funding it at a lower rate of interest.

The National Temperance Advocate for October reviews the charges against General Grant's personal habits, and the testimony refuting them, and announces its entire disbelief in them. The same paper expresses the opinion that temperance men can find nothing in the Republican Party to prevent their supporting it.

The American ship Jane J. Southard took fire Tuesday of the coast of Munster, Ireland, and was scuttled. She was bound from Cardiff to Rio Janeiro.

Special Notices.

M. M. R. A. Chapter.

STATED CONVOCATION THURSDAY EVENING, Oct. 3, at 7½ o'clock, precisely.

A full and punctual attendance of Royal Arch Masons is requested.

Per order. J. BURBANK, Secretary.

Wanted.

A GOOD COOK, at

JOHNSON'S,

oc 3 sn 1w Main Street.

GRAND EXCURSION

—TO—

St. John and Return.

$5 for the Round Trip.

Under the Engagement of KATAHDIN ENCAMPMENT No 1. of Odd Fellows, accompanied by the

Bangor Cornet Band

Leaving Bangor by Special Train,

TUESDAY, October 8th,

at 1.30 P. M., arriving in St. John, at about 8 o'clock same evening, returning Thursday, Oct. 10th. Number of tickets limited. Parties wishing tickets can obtain them of E. A. BUCK, Corner Exchange Streets, and THOMAS WHITE, at China Tea Store, West Market Square. oc 3 1w

MATCH!

Between Charles Williams' B. g. "SAY GEORGE" and C. Bateman's C. G. "PLYMOUTH ROCK,"

$FOR $400!

Mile heats, best 3 in 5 to harness, in Union Trotting Park, Pittsfield,

SATURDAY, Oct. 5th,

at 2 P. M., good day and good track; if not, then first fair day. oct3 2t

REMOVAL.

DR. G. C. GARDNER

Has removed to the rooms lately occupied by Dr. E. C. YOUNG, at No. 52 Main Street, where he will attend to the practice of dentistry in all its branches.

Dr. G. has permission to refer to Dr. ISAAC STROUDAN.

A CARD. It gives me pleasure to recommend Dr. GARDNER to my friends and former patients, as a skillful practitioner.

Bangor, Aug. 30th, 1872. E. C. YOUNG.

OPENING

OF

FALL AND WINTER

AND

MILLINERY GOODS,

AT

No. 60 Main Street.

Also, a great variety of other Goods, consisting in part of Fringes, Gimps, Black and Colored Velvets, Real and Imitation Laces, Black and White Thread Lace Barbes, Jet Crinpanet, Silk Ties and Fichus, in all colors, Velvet and Leather Belts and Bags, and

HAMBURG EDGES,

Cheaper than ever.

J. W. COOMBS.

Bangor, Sept. 28, 1872. sn 4w

B. & P. R. R.

EXCURSION.

Cattle Show and Fair!

The Penobscot Central Agricultural Society, will hold a Show and Fair at their grounds in Patten,

Wednesday & Thursday Oct. 2 & 3.

Excursion Tickets will be sold over the B. & P. R. R. from all its stations, and from Bangor and Oldtown on the E. & N. A. Railway.

RATES,

From Bangor and Orono, up and return on Cars,	$1 50
" Oldtown and Pine Cove,	1 25
" Alton,	1 00
" South Lagrange,	1 00
" Lagrange,	75
" Milo,	75
" Selec,	50
" Guilford,	50
" Sangerville and Lows Bridge,	25

Tickets good to return till October 5th, 1872.

Stock and Art class for Exhibition will be carried at regular rates *at owners risk*, and when returned, if it has not then got hands, the freight money will be refunded.

L. H. EATON,
Supt B. & P. R. R.

BELTS.

Of every description for Ladies, Misses and Children, just received and selling rapidly

AT

JACOB STERN & CO'S,

56 Main Street.

July24

Natural Insurance Com'p'y

CASH CAPITAL, $200,000.

Assets Jan. 1st, 1872,

$449,659,78.

Continue to insure against Fire and Marine risks at their office,

49 West Market Square.

HIRAM RUGGLES, President.
HERBERT FULLER, Secretary.
H. H. RICHMAN, Marine Secretary.

Jan. 20, 1871. sn

P. C. WHITE

COUNSELLOR AT LAW.

SPECIAL ATTENTION given to COLLECTING and CRIMINAL LAW.

Office, No. 7 Bass' Block, No. 4 Main Street

aprs BANGOR, MAINE. sn tf

City of Bangor.

The Joint Standing Committee of the City Council on Accounts and Claims will be in session at the Aldermen's Room, on the first WEDNESDAY in each month, at 2 o'clock P. M. All bills against the city should be presented at that time.

CHAPIN HUMPHREY, Chairman.

sep18 sn

E. & N. A. Railway.

Night Train

BETWEEN

Bangor & St. John,

WITH

PULLMAN PALACE SLEEPING CARS,

Commencing MONDAY, Aug. 19th,

A train will leave Bangor, (Exchange Street Station) at 9.45 (Standard time) and leave St. John at 3 P. M. [illegible]

Another Cargo

—OF—

Hazelton LEHIGH COAL!

I am now receiving from Schooner "Wellington" a cargo of 308 tons Egg and Broken

HAZELTON LEHIGH COAL

Consumers in want of a PURE LEHIGH COAL, are solicited to hand in their orders early, which will be filled at the

Lowest Market Rates.

C. A. BABCOCK,

NEXT OFFICE TO MESSRS. THURSTON & CO.,

Broad Street.

Bangor, Sept. 4, 1872. tf sn

Hair Goods Department.

JACOB STERN & CO.

56 Main Street.

This department is receiving our special attention, and is now complete. We would just mention new arrivals in

Real Hair Switches, Extra Fine Silk Switches, Linen Switches, Grey Switches in Hair, Silk and Linen, Real Hair Curls, French Twists, Pompadours, Linen and Jute Chignons, Combs, Hair Pins, Crimping Pins, Nets, etc.

sep27 sn

Mrs. Quinn

Wishes to inform the ladies of Bangor and vicinity, that she will do all kinds of fancy needle work, silk embroidery, and at moderate prices.

Orders left at Dwelley & Co.'s, No. 8 Main Street, under Harriman House. sep25 sn 1m

THE SAFE

Deposit Interest Bank,

No. 8 Central St., Bangor.

P. M. BLAKE, President.
T. H. SMITH, Cashier.

Interest allowed from the date of deposit at the fiscal Operation rate of

7-30 PER CENT. PER ANNUM

No deposits received for a less sum than $50

☞ Office hours from 9 A. M. to 6 P. M.

March 29, 1872. so d&w

Dr. E. A. Morrill,

From the Pennsylvania College Dental Surgery,

DENTIST,

Office No. 3 Bowman's Block,

Over Whig and Courier Office,

feb6 sn Bangor.

GO WEST!

You can save $4 on each Ticket

by buying via

GRAND TRUNK RAILWAY.

To Canada, Detroit, Chicago, Saginaw, St. Paul, Salt Lake City, Denver, San Francisco, and all points

West, Northwest and Southwest!

THE GRAND TRUNK is in splendid running condition, is fully supplied with first-class rolling stock, including the

CELEBRATED PULLMAN PALACE CARS,

and is making the best connections and quick time of any route from Bangor.

Baggage checked from Bangor to Chicago, and not subject to Custom House examination.

For full particulars enquire at the ticket agency,

No. 22, West Market Square, Bangor Maine.

WM. FLOWERS,
Eastern Agent.

aug22

HUMPHREY & APPLETON

Counsellors at Law,

S. F. HUMPHREY. F. H. APPLETON.

Will attend to cases in the State and U. S. Courts, and in addition to other professional business, will give special attention to matters in Bankruptcy, Examination of Titles, Conveyancing and Collection of Debts.

marld Stawtf sn

BROWN & SIMPSON,

COUNSELLORS AT LAW,

Bangor, Maine.

O. P. BROWN. A. L. SIMPSON.

Having been established in the successful practice of the law in the City of Bangor for more than twenty years, and having an extensive acquaintance in all parts of the State, and the very best facilities for transacting professional business, the subscribers have formed a law partnership, and will give particular attention to all matters portaining to a general law practice in any of the Courts of the State, or United States Courts.

Especial attention given to the collection of claims and demands, &c.

We promise promptness, accuracy and reasonable charges, in all business entrusted to our care.

O. P. BROWN.
A. L. SIMPSON.

Bangor, June 6, 1871

CHARLES HAMLIN,

Counselor and Attorney at Law

No. 9, Wheelwright & Clark's Block.

Office hours from 2 to 6 P. M.

Bankrupt Court Room open from 9 A. M. to 12 M.

mch26 sn tf

Bank of Deposit.

F. A. Hawley & Co.,

BANKERS,

No. 1 Devonshire, cor. State Street, Boston.

Four per cent. interest allowed on deposit accounts, subject to check, drawn as on any city bank. Out-of-town depositors will have their remittances and collections promptly acknowledged.

We do a General Banking and Commission business, Negotiate Bonds, Stocks, Notes and other Securities, make collections throughout the United States and Europe. As

DEALERS IN SECURITIES,

we invite inquiries relating to investments, and give below the prices of a few of the most desirable Bonds:

B. C. R. R. & N. Milwaukee Extension, 7s	92
Midland Pacific, 7s	90
Logansport, Crawfordville & Southwestern, 8s	87½

U. S. Bonds and other marketable securities allowed full price in exchange.

aug27 sn TuThS 3m

DR. J. F. BABCOCK,

Graduate Penn. College Dental Surgery.

Dental Surgeon.

Reception Parlor and Operating Rooms,

Nos. 2 and 3 Kenduskeag Block,

Same Floor as Mercantile Library.

Jan23

Inside Line.

Bangor, Portland, Boston, Salem, Lynn and Lowell,

Steamboat and Railroad.

1872. SUMMER ARRANGEMENT. 1872.

THREE TRIPS PER WEEK.

Oysters

Oysters received fresh every morning by express, and for sale in any quantity, by

sep26 1m 4w* MAJ. BICKFORD.

MARRIED.

In Lee, Sept. 29th, by Rev. Alvan Messer, Mr. Eleazer Hutchinson of Lincoln, and Miss Marcia Lowell of Lee; also, Mr. James Hanscom and Miss Phebe K. Crocker both of Lee.

DIED.

In Brewer, Oct. 1st, Archibald E., only son of John and Margaret Ackerly, aged 23 years and month.

Fredericton papers please copy.

For Sale.

A VERY NICE HORSE; weight 1150 lbs.; can be seen at Bryant's Stable.

oct3, 3t*

LOST.

Probably between Davis Street and the Post Office, a GOLD RING with a Hair Band. It has a name engraved on it. The finder will be suitably rewarded upon leaving the same at this office.

oct3 3

Partnership Notice.

SNOW & MAYO have formed a copartnership to conduct the DRY GOODS BUSINESS, at No. 11 Main Street, Bangor.

EDWARD C. SNOW.
HENRY A. MAYO.

Bangor, Oct. 3, 1872.

Wanted.

By a Swede, a situation to work in a Stable or Garden, and will make himself generally useful. Enquire of PETER PETERSON, corner Cedar and Third Streets. oct3 3t*

Veazie Bank of Bangor.

The Stockholders of this Bank are hereby notified that their Annual Meeting for the choice of Directors and the transaction of any other business that may legally come before them, will be held at their Banking Room, on TUESDAY, the 15th inst., at THREE O'CLOCK, P. M.

WM. C. HOLT, Cashier.

Bangor, Oct. 1st, 1872. oct3

Wanted.

A GIRL to cook, and to assist in doing general house work in a family of four persons. Inquire at No. 73 Ohio Street.

oct3 1w*

FOUND.

The way to be happy and comfortable through the long, cold winter, is by call at

HILL & PEARSON'S,

No. 11 Granite Block,

and selecting a nice Parlor Stove, from the best assortment in town.

Magee Standard Parlor, Nicest perfect Stove of any ever made.

Beautiful Eldorado Parlor That warms the base and floor when the heat is needed.

Also, the Priceless Parlor Stove, Champion Parlor Stove Champion Parlor, Union Gem Burner, &c. Eldorado Heater for Stores and large Halls, for sale cheap for cash.

Moses Portable Range, with or without Warming Closet; Boston and Maine Portable Range. Also, a great variety of Wood and Coal Cook and Stoves, House Furnishing Goods, Sinks, Pumps, Sheet Lead, Lead Pipe, &c., &c. Remember the place,

11 Granite Block.

HILL & PEARSON.

oct2

FURNITURE!

If you want a nice PARLOR SUIT, go to

DOLE BROTHERS

WHY?

Because they have a fine assortment, and were awarded the Diploma for the

Best Upholstered Parlor Suit

AT THE STATE FAIR.

WALNUT DRESSING CASE SUITS, of various styles.

ASH AND PINE SUITS, to please all.

Be sure and call and see them

Spring Bed Lounges

Bangor, Oct. 2, 1872. 2w

Commissioners' Notice.

The undersigned, Commissioners appointed by the Hon. Judge of Probate for the County of Penobscot, to appraise the Real Estate of the late James W. Hathaway, and to set off the widow's dower, hereby give notice to parties interested, that they will meet at the office of the Merchants Mutual Marine Insurance Company, in Bangor, on SATURDAY, the 12th day of October instant, at 2 o'clock P. M., and immediately proceed to the discharge of the duties specified in said commission.

H. FOSTER,
JOSIAH TOWLE,
JONATHAN EURKANK.

Oct. 1, 1872. 1w

Professional Success.

DR. H. A. BARROW'S practice in Bangor has been extremely successful. He has restored several patients to sound and vigorous health, whose cases were considered incurable. He continues to be confidently consulted as usual, at his private office, 19 Main Street, Bangor, Maine, in all those cases of diseases for the treatment of which he is so justly celebrated. Hundreds are suffering from the effects of early indulgence because they have not consulted the educated Physician who has made these diseases a specialty, and therefore endowed with every qualification for success, restoring the patients to health and strength.

Dr. Barrow's treatment during an attentive practice of many years is emphatically successful in curing Nervous, Mental and Physical Debility, Lassitude, Depression of Spirits, Painful Dreams, Loss of Appetite, Memory, &c. His great experience, the high honors and testimonials he has received for his superior treatment of those diseases requiring a firm and confidential advisor, enables him to ensure a safe and speedy cure.

The Doctor particularly invites those persons whose cases have been neglected or pronounced incurable, to place themselves without delay under his care, assuring them that all that can be accomplished by science skill, and the successful result of a long practice will be at their service.

He distinctly states that no case will be undertaken unless a permanent cure can be guaranteed. All letters, containing the usual consultation fee, $5, and fully describing the case will be promptly attended to.

Hours of consultation from 9 in the morning till 1 P. M., and from 3 till 6.

19 MAIN STREET, BANGOR.

and from 8 to 8 P. M., Franklin House, Bangor.

sept1 d&w

Boarders Wanted.

Two or three Single Gentlemen can be accommodated with Board at MRS. RHOY'S Mitten Lamb, off from Harlow Street, near Blake and Dole's Mill.

oct1 1w*

SHIPPING BOARDS.

A few Cargoes large size pine shipping boards for sale by

ROBERTS & CO.

oct1 2w

LOST,

The latter part of last week, a roll of bills containing $75. The finder will be liberally rewarded upon leaving same with the subscriber.

A. F. DANFORTH.

LOST!

A Gold Brooch Pin, with Coral Centre, Safety Chain and Pin attached. The finder will be suitably rewarded upon leaving the same at this office.

oct1

Magic Glass Cutter, and Knife Sharpener.

J. D. WATKINS Sq., Office No. 1 Main Street, Bangor, has the above articles for sale. Every Glass Cutter and Knife Sharpener should have one. Price 25 cents each. Agents wanted.

OPENING! OPENING!

STONE & MAYO,

No. 11 Main Street.

We have opened a full Stock of

DRY GOODS,

AT 11 MAIN STREET.

COME AND SEE.

E. C. SNOW. H. A. MAYO.

Bangor, Oct. 3, 1872.

WANTED!

A Small Dwelling, centrally located. Suitable for a small family; no children. Address, box 1165, Bangor Post Office.

Sept. 30. 1w*

Gold and Silver WATCHES

Just received, which we are selling very low. Watch Repairing, by experienced workmen, and all other fine repairing, done to order, at

WHITE & LEONARD'S,

No. 2, Kenduskeag Bridge.

sept30

HOLLAND BULBS.

I have just received, direct from Germany, part of my Fall importations of Flowering Bulbs.

HYACINTHS,

Double Red, White, Yellow, Blue Single

TULIPS,

Double and Single.

CROCUSES,

Blue, White, Yellow, Striped.

NARCISSUS,

Double and Single.

Nos. 21, 23, and 27, Central St.

ALBERT NOYES.

Bangor, Sept. 30, 1872.

KID GLOVES

AT

HALF PRICE!

2000 PAIRS KIDS

JUST RECEIVED

FROM AUCTION!

SPLENDID COLORS,

SELLING AT

JUST HALF PRICE

AT

E. C. NICHOLS & CO'S.

Bangor, Oct. 1, 1872.

Wanted.

A competent general Servant girl. Liberal wages given.

Apply at 81 Exchange Street.

sep28 1w* THOS. MORTON.

NEW YORK Boots & Shoes

In addition to our FALL STOCK of goods, we have a new and fresh stock of Misses and Children's Boots, of

New York Manufacture,

adapted to the season.

Please call and examine them at

DANIEL P. WOOD'S,

Corner of Main and Hammond Streets, or

F. P. WOOD'S,

Kenduskeag Block.

Sept. 28, 1872.

LOST.

Between the Bangor House, and the Episcopal Church, French street, on Wednesday evening, Sept. 25, a Gold Cuff Pin, and a handkerchief marked Alice. The finder will please return the same to this office, and be rewarded.

sep27 1w*

Burt's Boots.

A large invoice of

LADIES' MISSES & CHILDREN'S BURT BOOTS,

Just received at

THOS. HERSEY & CO.

Pickering Block, Main St.

sep27

For Rent.

One half of a first class double tenement house, on Walter near Main Street, containing eight rooms and attic. Connected with the house is a large garden. Possession given immediately. For particulars apply to

MRS. HATHAWAY, on the premises.

Or, to J. D. LARRABEE, No. 1 Main St.

sep27 tf

FARE REDUCED.

On and after Sept. 26th, 1872, until until further notice, the stage fare between

BANGOR & WINTERPORT

Will be 25 CENTS, no more nor less.

Hoping to be able to satisfy that portion of the travelling public who may see fit to patronize this line, I intend that the fare shall not be an objection. Passengers will be called for or left at any reasonable distance from the Postoffice in Bangor or Winterport.

V. D. PINKHAM.

Sept. 26th, 1872. sep27 3w*

For Sale.

BUCKTHORN PLANTS.

Nothing is more ornamental than a handsome Hedge. Some very choice Plants can be procured of the subscriber. Price $2.50 per hundred.

T. HERSEY.

sep11

POETRY AND BUSINESS COLLEGE.

MADEMOISELLE BOURDON

Is now teaching the FRENCH LANGUAGE, in Classes or to private houses, at her residence,

No. 1, George Street.

*Drawing Class open on Wednesday and Saturday afternoons.

sep25 2w*

VARIETY.

Miss Kittredge

will be ready to show her

BONNETS & HATS

—IN THE—

FALL AND WINTER STYLES,

On TUESDAY, October 1st,

No. 76 Main Street.

Bangor, Sept 30, 1872. 1w

NEW FALL GOODS

JUST RECEIVED,

NEW CLOTHS, NEW READY MADE CLOTHING,

A full line FURNISHING GOODS,

—AT—

WM. H. PRESCOTT & CO'S

sep24

New Store!

Mrs. T. McSorley & Co.

Have opened a NEW, RICH and FASHIONABLE assortment of

MILLINERY,

AND

FANCY GOODS,

consisting of the latest styles of Ladies', Misses and Children's HATS, and all kinds of Feathers, Flowers, Ribbons, Silks, and Velvets of all the Fashionable Shades. A large assortment of Hair Goods in

Chignons, Switches, Braids, &c.

Hoop Skirts, Corsets, Hosiery, Ties, &c.

A full line of

KID GLOVES,

All of which we will offer at the very lowest price at the

New Store, No. 50 Main Street.

(Opposite the Harriman House.)

MRS. J. HARRINGTON, MISS T. MCSORLEY.

Bangor, Sept. 19, 1872.

VISITORS,

and all others, desiring any article in the DRUG and FANCY GOODS line, should be sure and call at BUTLER'S, NO. 3 KENDUSKEAG BLOCK, who has the best and largest assortment of all the leading Drugs and Chemicals, Pharmaceutical Preparations, Toilet Articles, Patent Medicines, &c., to be found in the city.

HENRY H. BUTLER, Apothy.

sep18

J. S. RICKER & CO.,

IMPORTERS AND JOBBERS OF

CROCKERY, CHINA and Glass Ware,

No. 1 Main Street.

We have recently and have now upon our second Fall importation of Philadelphia & European Fancy Goods, selected exclusively for the retail trade, in white and decorated Dinner and Toilet Sets, and would invite the attention of the trade to our large stock of

FANCY GOODS,
GLASS WARE,
LAMPS,
TABLE CUTLERY,
SILVER PLATED WARE, &c., &c.

sep11

S. L. MERRILL,

DEALER IN

FANCY GOODS, TOYS, AND SMALL WARES.

No. 4, Bowman's Block.

aug28

PATTEN & WHEELDEN,

Wholesale Agents for the celebrated

CHICKERING & SONS,

HENRY F. MILLER, and

HALLETT, DAVIS & CO.

PIANOS,

GEO. WOODS & CO.,

J. ESTEY & CO. and

SMITH AMERICAN

ORGANS,

—AND—

Briggs' Patent PIANO STOOLS

Our large experience in all the popular and unpopular instruments of the day has all added to that these are the most durable, and by far the most desirable Instruments in the whole known world. Their superiority over all others, and rapid increase in popularity wherever introduced, has induced us to secure the Wholesale Agency for the State, and we now propose to make it decidedly for the advantage of all persons wanting MUSICAL GOODS, either at retail or wholesale, to examine our prices, and test the quality of our goods.

Pianos Tuned, repaired, packed and moved at short notice.

Bangor, Sept. 17 d&w

Eyesight for Everybody!

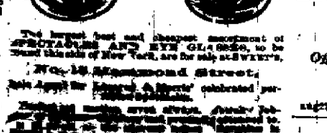

The largest, best and cheapest assortment of SPECTACLES AND EYE GLASSES, to be found this side of New York, are for sale at WEBB'S,

No. 12 Hammond Street,

Sole Agent for Dr. Isaac Albert's celebrated perfected Spectacles.

Auction Sales.

R. S. PRESCOTT,

REAL ESTATE BROKER

Commission Merchant, Auctioneer

AND

GENERAL AGENT,

No. 12, - - - Central Street.

E. B. PATTEN

COMMISSION MERCHANT AND AUCTIONEER,

Nos. 1, 2 and 3, Broad Street, head of Market, Cattle Block.

SALES OF

FURNITURE,

HOUSEHOLD GOODS

EVERY SATURDAY.

Good Storage, [illegible]

Offices, Lots, etc., [illegible]

Real Estate [illegible]

[illegible]

AUCTIONEER,

REMOVED to 50 Exchange Street, (Wing's Block.)

Furniture and Upholstering

Having engaged a [illegible] after the [illegible] party in the U. S. [illegible] Parlor Suits, Solas, [illegible] Mattresses of all kinds, Bedsteads, Bedding of all kinds, Cushions, etc. All work done promptly and in the best style.

C. C. PRESCOTT,

Nos. 14 & 16 Central St.,

Bangor, Sept. 7, 1872.

September Magazines

Received at

DICKEY'S.

Stumpage for Sale.

Pine, Spruce, Hemlock, Rock Maple and Cedar Stumpage for sale in Howland, Lincoln and near the junction of the Piscataquis with the Penobscot River.

ULRIC DILLMAN,
No. 1 Exchange Street, Bangor.

sep27 d&w4w

J. H. CLERGUE,

117 Exchange St.

WIG MAKER

AND

Hair Manufacturer.

Wholesale and Retail Dealer in Hair, Comprising in part Gents' Wigs, Ladies' Wigs, Gents' Toupees, Ladies' Frontals, Ladies' Curls, Ladies' Hair Pieces, Old Hair [illegible] and an assortment of Yankee Notions.

Caution.

The undersigned hereby cautions all from using the patent of George Graham, for an improvement on Shingle Machine, granted February 19th, 1858, and duly extended on the date of February, 1872, for seven years. This patent covers the device for giving the carriage a slow motion for the forward and quick return backward. Some of Eldridge's Patent Shingle Machines infringe on this patent. Any persons using or selling the above patent, will be prosecuted according to law.

WITTA IRON WORKS.

Bangor, Sept. 2nd, 1872.

For Sale.

DRY HEMLOCK BOARDS.

100,000 Good Ones.

A. F. MERRITT,

Merrill's Mill.

aug31

For Sale.

A LARGE VALUABLE SAFE, well adapted for a large business house.

THOS. HERSEY & CO.

Aug.

690,000

Purchasers of

WHEELER & WILSON

SEWING MACHINE

Notify to call and examine their work.

Don't be induced to buy noisy, [illegible] Shuttle Machine. THE WHEELER & WILSON runs with half the power, very much faster, has no shuttle,

TELEGRAPHIC
TO THE
Ring & Courier.

MAINE NEWS.

FROM PORTLAND.

ESCAPED PRISONERS CAPTURED.

PORTLAND, Me., Oct. 2.

Deputies Pennell and Parker brought back by the morning train Bickford and Haynes, two of the prisoners who escaped from the Portland jail Monday night. Haynes says the four prisoners parted company after breaking jail. He with Bickford after leaving Boston, crossed the Sacco on a log, reaching Hollis at day-break, and took to the woods. The officers drove to Waterboro' Centre, and waiting there seized them at night as they came up the track. Judge and Lorette have been tracked into New Gloucester where they were inquiring their way to Lewiston. They must soon be overtaken.

FROM BATH.

DEATH OF A PHYSICIAN.

BATH, Me., Oct. 2.

Dr. Thomas Child, a highly esteemed physician of the city, died to-day, aged sixty-four years. While visiting some patients in Phipsburg a week since, he had occasion to cross a small bridge, when his horse became frightened by the cars, upset the carriage, and threw him out with great violence. Although receiving the shock severely in his head and face, the Doctor was able to prescribe for several patients and drive home. In a day or two, however, he was taken with alarming symptoms, and has been gradually sinking ever since.

FROM BRUNSWICK.

OUT OF DANGER.

BRUNSWICK, Oct. 2.

Mr. Hewes, the student, who fell from the roof of Maine Hall, Tuesday, is pronounced out of danger, and fast recovering. His escape is truly wonderful.

MURDER IN PITTSTON.

JOHN MARSON KILLS HIS FATHER IN DEFENDING HIS MOTHER—VERDICT OF THE CORONER'S JURY—MARSON ARRESTED.

GARDINER, Me., Oct. 2.

Alden Marson of East Pittston, was killed in an altercation with his son John, on Tuesday evening, during a drunken row. Coroner Wm. C. Palmer of this place was called and viewed the remains, and a post-mortem examination was held by Drs. Weeks, Hall and Goodwin, showing that Marson came to his death by blows inflicted upon his head by his son with his fists or some unknown weapon.

Marson was a very desperate character and had frequently while under the influence of liquor abused his family, threatening their lives. It seems Marson on this occasion had been abusing his wife, threatening her life, when his son took her part with the above result.

Young Marson is now under arrest to await further developments of the case. He is only 19 years of age and is said to be a very peaceable young man.

FROM WATERVILLE.

CATTLE SHOW AND FAIR.

WATERVILLE, Me., Oct. 2.

To-day has been a fine one for the cattle show and fair. A large attendance were on the grounds this forenoon and a fine lot of horses were on exhibition. The weather continued pleasant all through the day. The halls, where the samples of produce of all kinds were on exhibition, was visited by many.

DOMESTIC NEWS.

NEW YORK.

THE BIENVILLE INVESTIGATION.

NEW YORK, Oct. 2. The investigation into the burning of the Bienville was resumed to-day.

Inspector Matthews submitted a sworn statement that he inspected the Bienville's cargo and found them in perfect condition. Wm. E. Bloomfield, the steve[illegible]re, who closed the freight on the steamer, testified that there were cartridge boxes stowed under the hold, but said there were no matches aboard. On being informed that the cargo included 28 cases of matches, he admitted they should have been stowed next to the cans of kerosene oil.

THE TAMMANY TRIALS.

The decision in the civil suits against Boss Tweed and others, yesterday, at Bloomington, raises the question of the right of the people to sue in cases before the Court of Appeals. If this Court affirms the decision, the suits will at once take place at Albany.

SMUGGLING CASE.

Two thousand dollars worth of diamonds were seized at a jewelry store in the Bowery yesterday by customs officials for non-payment of duties. The diamonds were smuggled from Havana.

BOND SALE.

There were fourteen offers of bonds to-day, amounting to about $3,168,100, at prices from 111 2-10 to 113 37,100. The amount offered for purchase was three millions, of which will be bought at from 111 49|100 to 113 [illegible]00.

VARIOUS MATTERS.

Father Gavazzi sailed for Italy to-day.

The application on behalf of the Mrs. Viele for a modification of the order giving Gen'l Viele the custody of their three children, was decided to-day adversely.

The jury in the case of Heggi for the poisoning of Siegfried, was discharged this forenoon, after being out all night, as there was no prospect of their agreeing. Twelve stood 8 for acquittal and 4 for condition.

MASSACHUSETTS.

FIRE AT SPRINGFIELD.

SPRINGFIELD, Oct. 2. A fire broke out shortly after one o'clock this morning in the Hampden House block on Court Square, damaging the building which is owned by Martin Wesson, to the amount of $15,000; insured for $23,000. Herman Knapp, furniture dealer, lost $12,000 on his stock, which was insured for $6,000.

THE VERMONT CENTRAL

BOSTON, Oct. 2. A very large meeting of the stock and bond holders in the Vermont Central and Canada Railways, was held to-day in Horticultural Hall to hear the report of the Trustees and confer upon the financial condition of the property. Governor Smith of Vermont, Chairman of the Board of Managers, presided. The report is voluminous, giving a detailed history of the several roads under the present management, with the receipts and expenditures. The managers represent that their administration has always been open to the close inspection of stock and security holders and that they have endeavored to discharge their duties with fidelity. They believe the property is capable of meeting the highest expectations of their friends. The increase of earnings which for the last ten years has been in an average ratio of thirteen per cent, may be made to continue steadily. The disposal of the present floating debt they consider of pressing importance to the credit of the road. Should the notes designed to provide for this for the issuing which to the amount of $2,500,000 authority has been granted, be taken up at once, the credit of the road would be restored and the trust relieved from embarrassment. In conclusion the Trustees urge the consolidation of the various interests under a corporate management, which seemed to meet the approval of the meeting, and a committee to confer with the Trustees upon the subject was chosen as follows: Vermont and Canada shares, William Perkins and Samuel Shaw; first mortgage bonds, E. C. Bailey; second mortgage bonds, J. W. Converse; equipment bonds, Ivers Phillips. The meeting adjourned one week when it will reassemble to hear the report of the committee.

ILLINOIS.

F. & A. M.

CHICAGO, Oct. 2. The Grand Lodge of Masons have elected Grand Master Dixon, Grand Master, and [illegible] Grand Chaplain, [illegible] Robbins of Quincy, [illegible]

WASHINGTON.

MAIL CONTRACTS.

WASHINGTON, Oct. 2. The contract division of the Post Office Department yesterday, sent out advertisements soliciting proposals for carrying mails for four years from July 1, 1873, in the northern division, comprising New York and all the New England States.

DISCRIMINATING DUTIES.

The Treasury Department has received information from the Secretary of State that the French Government has passed a law imposing discriminating duties on goods imported into France in other than French vessels, coming from countries other than the United States. An exception, however, is made in favor of guano, from whatever place brought, raw or half refined borax coming from Peru, and brown sugar, whenever declared to be intended for temporary admission and exportation when refined. The Treasury Department therefore has issued a circular to Collectors of Customs, directing that hereafter all goods imported into the United States in French vessels from countries other than France, shall be charged with a discriminating duty of ten per cent. ad valorem, under the 17th section of the act of June 30th, 1864.

TREASURY DISBURSEMENTS.

The following are the disbursements of the Treasury during September:—

Civil and miscellaneous,	$4,832,525
War,	3,481,129
Navy,	2,850,923
Interior, pension and Indians,	2,966,572
Total,	$14,081,146

The above does not include the interest or principal paid on the public debt.

THE TURF.

THE JEROME PARK RACES.

JEROME PARK, Oct. 2. The fall meeting of the American Jockey Club opened to-day. The first race was the Manhattan handicap, a sweepstakes of $50 each, $500 added, one mile and a quarter. There were twenty entries, of which the following started: Sanford's Preakness, Carroll and Guard's Ortolan, McDaniel's Tubman, Sanford's Monarchist, Donahoe's Lord Byron, Weldon's Mary Louise, O'Donnell's Fanchon, Chamberlain's Brennen, and McDaniel's Sue Rider. In the pools Sanford's entries were the favorites. The race, which was closely contested, was won by Fanchon, Tubman being second and Monarchist third; time 2.13.

The Jerome stakes for three year olds, two miles, were won by Joe Daniels with Mate second and Meteor third; time, 3.39. The Nursery stakes for two year olds, one mile, were won by Littell's colt, Wild Idle, beating 12 others, two of whom threw their riders. Time, 1.48. Private sweepstakes, four miles, for foals of 1868, Cameron's Elsie walked over the course. The purse of $400, three-quarters of a mile, with eight starters, was won easily by Harry Bassett in 1.17¾. Elsie second.

FROM THE PACIFIC COAST.

THE PRESS ON THE FAIR TRIAL.

SAN FRANCISCO, Oct. 1. With one or two unimportant exceptions the press of this city and State are unanimous in denouncing the verdict in the Fair case as a mockery of justice.

AN EARTHQUAKE

shock of three seconds duration was experienced this morning.

SUBSIDY VETOED.

SAN FRANCISCO, Oct. 2. Mayor Alvord has vetoed the subsidy ordinance allowing the people to vote upon the question of donating $2,500,000 to the Central Pacific Railroad Co., to build a bridge at Ravenswood, 10 miles south of this city. The Mayor has also vetoed the ordinance allowing the people to vote a donation of $10,000,000 to the Colorado Railroad Co.

FROM MEXICO—GEN. FLORES CAPTURED—THE COUNTRY IN A FEARFUL CONDITION.

The steamer Montana has arrived from Guayamas with news from Mazatlan to Sept. 22d.

On the 12th ultimo 1500 Pronounciados demanded the surrender of Mazatlan. General Flores refused, and resolved to defend the fort. He stationed 250 mounted men and two pieces of artillery 300 yards in advance. The remainder of the garrison occupied the powder magazine and barracks. At eleven o'clock the Pronounciados attacked and drove the defenders in all directions. General Flores jumped off his horse and ran towards the sea but, no boat being at hand, he was captured. A colonel and a number of citizens were also captured. But four government troops and none of the Pronounciados were killed. General Flores is at the Custom House, under a strong guard, and with the colonel, will be tried by a court-martial for shooting nine wretches on the 13th of August last. The Governor elect of Sinaloa was taken prisoner from the house of U. S. Consul Lesson where he was hid. Many acts of brutality were committed by the victors. The whole State of Sinaloa is a total wreck. Mazatlan and most of the important ports are closed, and the goods are packed away. Less than a dozen merchants have, within one year, lost over half a million dollars, which was forced from them under the name of loans. The mines have all stopped working, except a few which were seized by the victors. The country is flooded with copper money, a dollar being worth ten cents. Everybody who wishes coins money, no penalty being enforced.

CHINA AND JAPAN—PARTICULARS OF THE BURNING OF STEAMSHIP AMERICA AT YOKOHAMA.

Steamship China, which arrived this morning, left Hong Kong Aug. 27 and Yokohama Sept. 7. Among the passengers are 20 of the officers and crew of the burned steamship America.

Early on Saturday morning, Aug. 24th, the America arrived at Yokohama, and during the day landed all the passengers and cargo for that port and transferred to a Shanghai branch steamer what was for North China. There remained on board the officers and crew, two first-class passengers, the mails and 175 Chinese, destined for Hong Kong. At 11 o'clock at night the America was discovered to be on fire, and burned until the afternoon of Sunday, when she was towed out of the way of the shipping and sunk. Three Americans and 59 Chinese were lost, besides a number of Japanese. $300,000 in treasure and a light freight remained on board of the vessel when she was burned.

The ship had been coaling all day, and at 10 o'clock all was reported safe, when the officers retired. A little before 11 o'clock the stewardess smelt something burning, and smoke was discovered rising from the freight deck, below the ladies' saloon. An alarm was immediately sounded. Capt. Doane was the first man in the saloon, with the hose, but was driven back by the smoke. With a sudden and furious roar the flames burst forth, deciding the fate of the ship. The smoke prevented the flooding of the magazine, and attention was turned to saving the passengers.

The Chinese crowded the ladder, which gave way, precipitating them into the water. Several unsuccessful attempts were made to sink the ship by shots from war vessels in the harbor.

NEW HAMPSHIRE.

THE STATE FAIR.

DOVER, N. H., Oct. 2. A procession of ox-teams, &c., opened the State Fair this morning. Dover sent seventeen yokes, Durham ten, and Rollinsford eleven, the two latter with wagons handsomely decorated and filled with ladies and children. The premiums are being awarded to-day. The weather is clear but very windy and the attendance is good. The Fair was filled up very much in all departments yesterday afternoon. A colt belonging to Colonel Geo. H. Price of this city ran away with his groom this morning and broke the man's jaw.

POLITICAL.

RHODE ISLAND REPUBLICAN NOMINATIONS.

PROVIDENCE, R. I., Oct. 2. The Republican State Convention here to-day was fully attended. Gen. C. C. Van Zandt was President, and the following named sentlemen were nominated for Presidential Electors:—Benj. Finch of Newport, Henry Howard of Coventry, and John H. Barnes of Scituate.

The Republican Convention for the eastern Congressional district renominated Benj. F. Eames for Congress. The convention in the western district nominated James M. Pendleton for Congress. The proceedings were entirely harmonious, and the nominations were made unanimous.

NEW YORK POLITICS.

NEW YORK, Oct. 2. At a meeting of the party last night, Smith E. Shaw accepted the nomination recently tendered him by a reform organization.

The reform gathering which nominated Hathaway last evening was slightly attended. Representatives of the German reform organization withdrew on account of the adoption of resolutions condemning Tammany. It was understood that the action of the meeting in nominating Hathaway was not approved by the German reformers.

delegates to the State Convention which meets at Albany to-morrow.

The Democratic and Liberal Republican General Committees last night indicated a desire for the union of the two organizations in the choice of a local ticket.

GEORGIA.

THE ELECTION.

SAVANNAH, Oct. 2. The elections throughout Georgia are progressing to-day. At one o'clock, J. E. Bryant, Deputy Collector of the port, attempted to create a riot at the polls. On a Deputy Sheriff ordering him off he resisted, and attempted to draw a pistol, but he was clubbed and imprisoned.

The Morning News will publish to-morrow returns from 95 counties all of which except two have decided Democratic majorities. The Democratic majority in Chatham Co., is 2,940. The following counties which are now Democratic and now give 8000 majority for Smith, gave to the Governor election of 1866 a combined majority of 8016 for Bullock:

Hancock, Macon, Monroe, Baldwin, Warren, Screven, Pulaski, Talbot, Newton and Troup.

Returns from all parts of the State show large gains over 1868. Smith is re-elected by nearly 50,000 majority.

The election was one of the most quiet and peaceable ever held in Georgia.

THE WEATHER.

WAR DEPARTMENT,
OFFICE OF THE CHIEF SIGNAL OFFICER,
WASHINGTON, Oct. 2.—8 P. M.

Probabilities.

In the northwest, the Mississippi and Ohio valleys and on the upper lakes the barometer will probably fall and the temperature increase, with cloudy weather and southerly to westerly winds in the Gulf and South Atlantic States. Winds southerly to westerly with generally clear and warmer weather from the lower lakes to Virginia and eastward. Southwesterly and southeasterly winds and cloudy weather and occasional light rain on Lake Erie and southward to West Virginia, but generally clear weather in the middle and eastern States.

FOREIGN NEWS.

GREAT BRITAIN.

LORD HATHERLY'S RESIGNATION CONFIRMED.

London, Oct. 2. The Gazette officially announces that Lord Hatherly has resigned the Chancellorship.

PERSONAL.

Miss Nellie Grant and her brother Ulysses have arrived in London.

THE SOLICITOR-GENERAL ON THE GENEVA AWARD.

Gen. Jessel, Solicitor General, made a speech to his constituents at Dover last night, in which he congratulated his hearers that England was at peace with all nations, and stated that the award of the Geneva Board of Arbitration would be paid within a year without increasing the taxes of the country.

A TERRIBLE ACCIDENT

happened this morning to a passenger train from this city for Edinburg. While running at a very rapid speed it came in collision near Little Bridge with a freight train, causing the instant death of nine persons. Many others were injured and it is feared some of them will die. But few details of the accident have come to hand. All the despatches received agree in stating that the train was behind time and running at a furious rate of speed to make it up. The scene of the disaster is not far from Carlisle, the capital of Cumberland county, and a train has been sent from that town to bring in the dead and wounded.

THE DOMINION.

DESTRUCTIVE FIRE IN MONTREAL.

NEW YORK, Oct. 2. A Montreal despatch says that St. Patrick's Hall was burned early this morning. The fire originated in Rouayne's boot and shoe manufactory, and destroyed Shaw's building, Hilton's piano rooms, Govan & Shaw's auction store, Whiteside's spring manufactory, Stewart's liquor store, Jones & Foomey's and Biggins Bros.' wine stores, Hall's piano forte ware-rooms and the premises of C. M. Tuggey. Loss $200,000; partially insured.

JAPAN.

THE REACTIONIST MOVEMENT.

NEW YORK, Oct. 2. Mr. Mori, Japanese Charge d'Affairs, explains the present reactionist movement, by saying that it is an effort of the older men in public life to counteract the Progressive movement of the young men who have obtained a virtual control of affairs. Mori hopes the building of the two Japanese vessels in New York will not long be delayed on account of funds.

FINANCIAL AND COMMERCIAL.

MONETARY AFFAIRS.

NEW YORK, Oct. 2.

MONEY at 7 per cent.
STERLING EXCHANGE at 107¼ a 108¼.
GOLD at 114¼.
CLEARANCES were $68,000,000.
Government securities closed at the following quotation.

U. S. Fives			110
U. S. Sixes (coupons)		1881	115
U. S. 5-20s	do	1862	114
U. S. do	do	1864	114
U. S. do	do	1865	115
U. S. do	do	1865	new 114
U. S. do	do	1867	114
U. S. do	do	1868	114
U. S. 10-40s	do		109
Currency Sixes			111
Central Pacifics			99
Union Pacific, 1st mortgage,			87

Six-shares State securities closed this afternoon at the following quotations:

Tennessee 6's (new)	72
Virginia 6's (new)	44
Missouri 6's	92
Louisiana 6s (new)	48
North Carolina 6s (new)	29
South Carolina 6s (new)	23
Alabama 5s	80
Georgia 7s	76

The Stock market closed this afternoon at the following quotations:—

Western Union, 70¾; Pacific Mail, 76¼; Boston Water Power Company, 4¾; N. W. Central Pacific, 5¼; Hudson River Railroad Company, 92; Harlem Railroad Company, 110; Reading Railroad Company, 000; Michigan Central Railroad Company, 115; Lake Shore and Michigan Southern Railroad Company, 87½; Illinois Central Railroad Company, 128½; Cleveland & Pittsburg Railroad Company, 87½; Chicago & Northwestern Railroad Company, 84; do preferred, 86½; Chicago and Rock Island Railroad Company, 105; Milwaukee & St. Paul Railroad Company, 54½; do preferred, 74; Pittsburg & Fort Wayne Railroad, 97½; Wabash Railroad, 45; Erie Railroad, 48½; do preferred, 72; Ohio & Mississippi Railroad, 32; Boston, Hartford & Erie, 7½.

MARKETS

NEW YORK, Oct. 2.

COTTON — sales 1830 bales — middling uplands 18¼.

FLOUR—Sales 8,000 bbls. — State and Western is heavy — State, 6.10 a 6.90; Western, 6.10 a 9.65; Round Hoop Ohio, 7.25 a 9.00; Southern 7.00 a 12.00.

WHEAT — sales 98,000 bushels — Winter Red Western, 1.60 a 1.70; White Michigan, 1.70 a 202.

CORN is 1c lower — sales 000,000 bush. — mixed western steamer, 63½ a 64; sail do., 64½ a 65.

OATS are heavy — sales 26,000 bushels — New white, 43 a 45; old do., 42 a 44.

BEEF dull.

PORK firmer — sales 000 bbls. — New mess 14.12½ a 14.25; Prime, do., 00.

LARD steady at 8¾ a 9¼.

SUGAR—Muscovado 9 a 10; Fair to good Refining 9¾.

RICE quiet at 8¼ a 9¼.

BUTTER quiet — Western, 00 a 30; State 24 a 28.

COFFEE 16½ a 17½ gold.

MOLASSES quiet.

PETROLEUM — Crude 10; refined, 24½.

TALLOW steady at 9¾ a 9 5-16.

NAVAL STORES dull — Spirits Turpentine 64 a 65; Rosin at 4 50.

FREIGHTS to Liverpool firm — Grain per steamer, 12 a 12½d.

CHICAGO, Oct. 2.

FLOUR quiet and unchanged.
WHEAT — No. 2 Spring, 1.15; No. 1 Spring, 1.23 a 1.23½; rejected 92 a 93.
CORN is lower — No 2 mixed, 34½ a 34¾ cash or October; rejected 33.
OATS lower — No. 2, 21½; rejected 20½.
RYE quiet and unchanged — No. 2, 55.
BARLEY — No. 2, 65½.
PORK, 14.5.
LARD — Winter, 9½; summer 8¾.

Miniature Almanac. Thursday, Oct. 3

[RAILROAD TIME.

SUN RISES,	6 50	MOON SETS	6 36 AM
SUN SETS,	6 22	HIGH WATER,	10 00 AM
LENGTH OF DAYS,	11 32		11 14 PM

Marine Journal.

PORT OF BANGOR.

WEDNESDAY, Oct. 2.

ARRIVED

[illegible]

Sch Milton, Trask, Hingham
Sch J Warren, Lane, Boston
Sch Dawn Norton, Clay, Boston
Sch Pacific, Seignia, Weymouth
Sch Minister, McCarty, New York
Sch Helen A Bowen, Alexander, New York
Sch Potomac, Carver, New York

Barque Jennie Cobb, Kelleyhwell, which was lying at Indian Head, Potomac River, with a mutinous crew on board, sailed Rd. for destination. The Captain handcuffed the mutineers and put them in the hold for the coal, but they had not been there long before they agreed to go to work.

NOTICE TO MARINERS.

Notice is given by the Lighthouse Board at Washington that on the 15th of Sept., 1872, a fixed light of the fourth order, illuminating the entire horizon, was exhibited in the lighthouse on the northerly point of Blackwell's Island, East River, near the Hell Gate, East River. A full description of the tower, lantern, &c., is also given.

MEMORANDA.

The three-masted schooner at Machiasport, on the stocks will be off this fall, a strong well made vessel.—The schooner L. & M. Knowles is on the railway undergoing repairs.

Gale capitalists say there is great need of a steam whistle on Libby Island, mouth of Machias River. Now there is only a bell of light tone.

J M Wiswell & Co at Machias, expect to launch a three masted schooner of about 800 tons in five weeks. She will be commanded by Capt John Jasper.

DISASTERS

A ship reported, the J J Southard, loading at Cardiff for Rio Janeiro, was burned on the 8th inst.

FISHERMEN.

Arr at Portland 30th, sch Mary Evelyn, McLellan, Trippe's grounds, with 120 bbls mackerel.

FOREIGN PORTS.

MACHIAS. Ar 26th, brig Edith, Oates, Boston; Xanadu, Pettis, New York.

Ar 30th, sch Presto, Fletcher, New York.

Sld 30th, schs Dolphin, Balentine, and N Jones, Flynn, Boston.

PORTLAND. Ar 1st, schs War Eagle, Frisbee, Bangor for Boston; George, Brown, do for Salem.

VINEYARD HAVEN, Ar 29th, schs Sea Nymph Hassell, Bangor for Washington; E Sargent, Sargent Beck's Harbor for do.

GLOUCESTER. Ar 1st, schs Ann Elizabeth, Gotchel, Bangor for New York; Saxon, Hatch, do for Newport.

Sld 2d, Ar 30th, schs C J McConville, Wardwell, Bangor for South Amboy; Waterloo, Beckett, do for Saco; Lewis Joseph Oakes, Oakes, do for Philadelphia; Julia A Rich, Shea, do for Stonington; R Murray, Trim, do for Providence; Knight Templar, do for Fall River; Daniel Breck, Lowell, Bangor.

PORTSMOUTH. Ar 1st, schs Rover, Harbor 30th, schs Helen Harris, Bangor for Salem; Sabino, Jones, do for Stonington; Rattler, from do for Boston; Belisarius, Gordon do for do; Albatross, Gray, do for Providence; Dickey, do for do.

BOSTON. Ar 1st, schs Tornado, Smith, St George, NB; Hunter, Sprague, Elizabethport; Gale Wantisak, Lord, Hoboken; Pioneer, Rogers, and Warren, Thomas, do; Calais, Darrell, do for Boston.

Ahoy 1st, brig J Loughlin, Leighton, Port Johnson.

Cld 1st, sch Isaac Overton, Ashorn, Bangor, to lead for West Harbor.

NEWBURYPORT. Ar 30th, brig Tasi, Reed, Hoboken.

Sld sch Leonora, for Bangor.

NEWPORT. Sld 30th, sch Alaska, Strout, Calais for Providence.

PROVIDENCE. Ar 30th, sch Nellie Carr, Lamel, for Bangor.

STONINGTON. Ar 30th, sch Sulato, Small from Machias.

NORWICH. Ar 30th, sch M W Drew, Carter, Jacksonville.

NEW YORK. Ar 30th, brigs S P Sir Jn. Dodge, Ann Cayes Wesonga, Stone, Magagnos.

Also ar 30th, schs Swallow, Darlow, New Haven; Sarah D, Hamilton, Rockland; Mary Carter, Provincen; Con Kearney, Metcalf, do.

Cld 30th, brigs Walter Smith, Jacmel Aprcs; H S Bishop, Webster, Port Monmouth; sch Harriet Fenimore, Stacy, Charleston; Wm McLean, Eaton, Tuckerton.

Sld 30th, barque Flor del Mar Bravey, Cork; brigs Orient, Cook, Fulmor; Tonjor for St Martins.

PHILADELPHIA. Cld 30th, brig James Davis, Patridge, Boston; sch America, Gray, Rockport.

Ar 30th, schs Ellen, Hamilton, Portland; W H Rowe, Whitmore, Rockport.

ALEXANDRIA. Sld 28th, sch S L Burns, Crosby, for Boston.

SAVANNAH. Ar 28th, brig Frank Clark, Dineen, for Dunedin.

CHARLESTON. Cld 27th, sch Annie Marchie, Merrill, Philadelphia.

JACKSONVILLE. Ar 25th, sch Howard Woolster, for New Bedford.

GALVESTON. Ar 23d, steamer, Metropolis, Nickerson, New York.

SAN FRANCISCO. Ar 30th, barque Una, Weaver, Manila.

FOREIGN PORTS.

Ar at Antwerp 23d, ship Caroline Davis, Fish, from Calcutta.

Ar at Calcutta 18th, ship Cora, Coombs, Mauritius.

Ar at Cienfuegos 26th, barque M B Stetson, Seimons, La Have.

Ar at Zanzibar 7th, brig Clara P Gibbs, Parker, from Bangor, disg; sch Lizzie Cochrane, Cochrane, do for Jamaica.

Off Ingraham 8th, brig Java, Virgin, Bangor.

SPOKEN

Sept 20, lat 25 40, lon 72 21, sch E A De Hart, from New York for Banacoa.

LOCAL AND OTHER ITEMS

—Clear and cold last night.

—Prepare for the call of the tax-gatherer.

—At sunset last night the religious new year of the Israelites began.

—Save your dimes, boys. The chestnut crop is large.

—The successor of Superintendent Hunt of the Maine Central has not yet been appointed.

—Our advertising patrons will confer a favor by bring ng in their copy as early in the day as possible.

—Messrs. E. G. Snow and H. A. Mayo have formed a co-partnership and will carry on the dry goods business at No. 11 Main street.

—Leaves have their time to fall," and they are turning all sorts of colors in anticipation of the event.

—Central Bridge having been rebuilt, the street has been reopened to travel, though the middle and eastern spans are not fully completed.

—A new cross walk is being laid from the corner of Union and Broad streets to the sidewalk leading to the steamers' wharf. A much needed improvement.

—Thirty-nine cars were received at the E. & N. A. stat on yesterday, two of them loaded with shingles, one with sheep, and one with leather. Nide were received from the B. & P. road.

—Among the freight received at the Maine Central depot on Tuesday were a hundred tons of baled hides for tanneries along the river. Seventy-five tons were received yesterday.

—We are enabled through the courtesy of S. L. Boardman, Esq, Secretary of the Maine State Agricultural Society to publish this morning an official list of the premiums awarded to exhibitors at the State Fair in this city. It may be found on our first page.

—Mr. Charles Sanborn, who was injured by the explosion on Tuesday of last week, is we are informed, getting along quite comfortably, considering the extent of his injuries. He has not recovered his eye-sight yet, but the indications are that it will be restored.

—The number of deaths in the city for the month, ending October first, was fourteen, five being children and nine adults.—The causes were: cholera infantum, 5; consumption, 6; and cancer, old age, paralysis, typhoid fever, and accidental, one each.

—The Waldo and Penobscot Agricultural Society will hold their annual cattle show and fair on the grounds of the Monroe trotting park on Tuesday and Wednesday, October 8th and 9th. There is to be a grand trot the last day.

TROT AT PITTSFIELD. Mr. George Williams has matched his b. g. "Bay George" against C. Butman's, c. g. "Plymouth Rock" for $400, the race to be mile heats, best three in five to harness, and to occur at the trotting park in Pittsfield next Saturday, if pleasant, otherwise the first fair day.

—The police yesterday seized twelve ten gallon kegs and a jug containing intoxicating liquors at the shop of John McBeth on Broad street. Also at the Maine Central depot, one twenty, one ten, and five five gallon kegs of liquors marked to parties in this city, Orono and Milo.

—Prof. Farnald's Meteorological Record shows that the mean temperature of September was four degrees, Fahrenheit, warmer than during the corresponding month last year, and more than three times the amount of rain in September '71 fell during last month.

SPOKE BY TELEGRAPH. Sunday morning, says the Lewiston Journal, when the operator at the Auburn telegraph office opened the office for the Sunday morning hour, he found in his door a pair of shoes. Attached to one of the shoes was the request to send to Manuel F., Bangor. Probably the sender expected he would get through in season to be worn to church, but the Auburn office was not equal to the achievement and has it a pair of shoes on hand.

FIRST FROST SEASONING. A light frost visited the settlements of Bangor and vicinity last Friday morning, the first of the season. It was so light as to do no damage to tender vegetation, but was sufficient to season the leaves of the forest trees, and to remind people that winter is coming.

Teachers and pupils of our schools and the public generally are invited to attend.

—In his annual report Coast Survey Superintendent Pierce states that survey ng parties are now engaged in triangulation, topography, and hydrography on the coast of Maine, at Bass Harbor, Mt. Desert, Isle au Haut, Castine, in Penobscot Bay, and on the Kennebec. Special examinations have been made to verify the sailing directions for harbors on the charts of the coast of New England, and tides have been recorded constantly during the year at North Haven, Penobscot Bay, and at Charlestown Navy Yard.

TANNERS' STRIKE. We learn that the workmen employed in the tannery of F. Shaw & Bros. at Vanceboro struck on Tuesday. Between twenty and thirty of the best workmen have already left, and it is uncertain if enough can be induced to remain to carry on the business. Up to the time the pay for first-class workmen has been one dollar and a half per day, paid mostly in orders on the traders. Last week the workmen were notified that the wages were to be cut down four dollars per month, reducing the pay to thirty-five dollars per month. Most of the workmen have large families depending on them for support, and all are without means; hence the strike. The strikers have the sympathy of most of the residents in and about the place, excepting those directly interested in the tannery.

A DASTARDLY ACT. As the 5 o'clock train on the E. & N. A. Railway came in the vicinity of Mount Hope, Tuesday evening, the engineer discovered a rail laid across the track, very fortunately in time to stop his train before an appalling accident resulted.—The rail was laid across where the grade is "down" to a train coming this way, and hidden by a curve, so that had it been the mail instead of the 5 o'clock up train in all human probability there would have been a terrible disaster in which many lives would have been put in peril. We learn that on two previous occasions rails have been found across the track, but very fortunately in time to prevent any accident. It is time that the miscreants who perpetrate such cowardly and murderous acts were hunted up and made sensible of their villiany by some severe punishment.

SILVER WEDDING. *Mr. Editor:*—The many friends of Rev. and Mrs. P. R. Thayer of Garland filled their house to overflowing on Monday evening, the twenty-fifth anniversary of their wedding. Tasteful and appropriate gifts to the value of $100, from their friends, were presented in a fitting speech by Hon. Lyndon Oak, after which a poem written for the occasion was read by Miss Susan O. Carter. Mr. Thayer responded in some fitting remarks, alluding to the many years of his ministry in Garland and the numerous favors he had received from the people. Remarks were also made by Rev. H. Bates of Mass., Rev. Mr. Enlse of the Baptist church, and the remainder of the evening was spent in social converse. Mr. Thayer has been pastor of the church in Garland more than twenty-five years and is much beloved and respected. S.

BROKE JAIL. Geo. Foley of Calais, James Fanning of Eastport, Amos Curver of Addison, and Wm. H. Sawyer of Eastport broke out of Machias jail last Thursday evening, between the hours of six and seven o'clock. Mr. Handy, the jailor, gave the prisoners their supper at five o'clock and as the clock struck seven, as was his usual custom, he went in to lock them into their cells for the night, when he found they had decamped.—Upon investigation it was found that by means of false keys they had entered the poor debtor's cell in the northeast corner of the building, sawed off and bent one of the gratings to the window, and by means of a quilt lowered themselves to the ground. The night was dark and rainy, making it a less hazardous matter for them to elude pursuit. The two first named were in for assault and their time had nearly expired. The others were awaiting action of the Grand Jury.—Some fishermen who arrived at Eastport, Tuesday, reported having seen them at Deer Island, N. B., that morning.

THE PRINCE OF WALES' GRAND-DAUGHTER. Last Sunday evening a young Miss, named Emily Powell, came to Mrs. Pendleton's boarding house on Columbia street and applied for work. She remained there until Monday evening when a gentleman residing on Third street took her to his house to work in his family. He first noticed something strange in her manner as she walked home with him, and frequently called to an imaginary kitten. That evening in her conversation she stated that the Prince of Wales was her grandfather, and on being questioned seemed quite astonished that they should doubt her story of royal ancestry. As last convinced that she was not of sound mind the gentleman ap led to the City Marshal to have her taken care off. After some inquiry it came out that she had worked at the Bangor House for two weeks and then no further trace of her could be found up to Sunday night. A letter sent to Clinton, where she said she belonged, brought one of the Overseers of the Poor who took her home by the afternoon train yesterday. She has frequently run away from the Clinton poor-house, but they had not supposed her crazy.

SHORE LINE RAILROAD. At the meeting of the Directors of the Bangor and Machias Shore Line Railroad, held at Cherryfield on Saturday, Col. G. Mayo, of Orono, tendered a proposal to build seventy-five miles of the road east from Bangor, viz:—to build the road and equip it for $20,000 per mile; gauge to be three feet, and to include all needed station houses, water tanks, turn-tables, wood sheds, fences, 6 first-class engines, 6 baggage cars, 2 mail cars, 6 first-class passenger cars, 12 box cars, 12 flat cars, 16 hand cars, 2 snow plows, engines, and car houses. The above offer is to be met by the Directors furnishing cash or stock subscription to the sum of $250,000, this to be guaranteed or furnished by the people or the towns on the route.—The parties making this proposal will take an equal amount, viz: $250,000, making a full half a million, the half million to be on equal rates, terms and conditions. Next, to raise one million by issue of bonds, to equal in all the sum of one million five hundred thousand dollars this being deemed sufficient to build and equip the line as above stated. The proposal is accompanied with ample sureties of ability and good faith. The amount required for the seventy-five miles is $3,500 per mile, which can be furnished by the towns on the line, at a basis of five per cent. on their assessed valuation, and measures are in progress to secure prompt and favorable action by the several towns on the route. If the offer is accepted by the Board of Directors within sixty days, the contractors or construction company will obligate themselves to finish the road and have the cars running from the Penobscot to East Machias by December 1st, 1873.

THE NEW BLOCK ON MAIN STREET. The first work toward the construction of the fine new Block of Messrs. Jones & Co. and Hatch on Main street, was begun about the middle of April, and consisted in excavating the ruins of the building which formerly occupied the site, and the laying of the foundation. The block stands three stories high, is [illegible] feet on the front, the first four stories [illegible] feet and twelve feet [illegible] The front of the building is front [illegible] stone, the two others being brick with granite [illegible]

stores. The doors are of black walnut and were manufactured by Mr. C. A. Washburne of this city. The first store, passing up the street, is occupied by Messrs. Rines & Co who own one half the building. The cellar is divided into three divisions, one for each store. That under Messrs. Rines & Co.'s has a well from which nearly all the water used in the construction of the building was taken. Here also they have a furnace for heating their store, and this cellar, like each of the others is provided with a brick coppered vault beneath the sidewalk and opening into them, for the storage of coal. Passing up from the cellar which is so nicely arranged, into Messrs. Rines & Co.'s store, we find it twenty feet wide by eighty feet long, and in the rear forty feet wide, this addition being made by eighteen feet taken from the rear of the second store, occupied by the Howe Sewing Machine Co. The third or upper store is occupied by Mr. Geo. L. Westgate. These stores are among the best lighted and arranged in the city. The stories are respectively 11, 12 and 11 feet in height, which makes the rooms sufficiently high to be light and airy apartments. The floors throughout the building are of hardpine, and all the work is done in the best manner. There are in the two upper stories fourteen rooms, which are designed for offices, and like the stores below are easy of access, roomy and well lighted.—The carpenter work has been under the direction of Capt. James M. Davis, who made very fine work done by Mr. Geo. V. Law; the gas-fitting by Mr. T. T. Cates, and the plumbing by Messrs. A. Leighton & Co. The block has been built by Messrs. Rines & Co. of this city, and Mr. F. A. Hatch of Boston, at a cost of $45,000.

THE WEATHER

The following is an abstract of the meteorological observations taken at the State College of Agriculture and Mechanic Arts, at Orono. Lat. 44° 53' 10" N., Lon. 68° 39' 37" W., altitude above the sea 434 feet, by Prof. M. C. Fernald, during the month of September, 1872:—

	1872	1871
Mean temperature,	58°.70	54°.70
Maximum, "	84°.

THE WIFE'S BECALM.

BY ADELAIDE PROCTOR.

It is not because your heart is mine alone—
Mine alone—
It is not because you choose me, weak and lonely,
For your own:
Not because the earth is fair, and the skies
Spread above you
Are more radiant for the shining of your eyes,
That I love you.

It is not because the world's perplexed meaning
Grows more clear,
And the purposes of heaven, with meaning,
Seem more near—
That nature sings of praise aloud, all backwoodsmen
Since you spoke,
Since with my silent heart that now awakes
Love awoke.

Not even because your hand holds peace and life
At your will,
Is thing, hushing all its discord, making strife
Calm and still;
Teaching Trust to fold her wings, nor dream roam
From her nest,
Teaching Love to rest her weariest, safest home
Must be rest.

Because this human love, though purest, sweetest—
Yours and mine—
Has been sent by love more tender, more complete,
More divine,
That it leads our hearts at last to rest in heaven
For above you,
Do I take thee as a gift that God has given
And I love you!

(Globe.

DAISY'S SERGEANT.

BY FRED W. LORING.

(Continued.)

She delivered a sort of lecture upon the evils which might arise from young ladies looking at young people of the opposite sex; and then with swift, feminine logic asserted that such evils were intensified where there was great social inequality between the lookers on and the looked on. Daisy stood there, very pretty and slightly vexed, pulling a bouquet to pieces, as the calm stream of Mrs. Bullington's discourse meandered gently on. Again the sergeant appeared, and stood before them. Daisy saw him look at her admiringly, and colored; then she observed that his eyes fell upon the flowers she held.—Suddenly, almost abruptly, she held them out to him.

"Do you like flowers?" she asked. "If you do, you can have them." And the sergeant bowed, and glanced expressively at her,—his eye was blue but expressive,—and then he walked away. "My dear," began Mrs. Bullington; and then she stopped; utterance failed her.

"Well," said Mrs. Crestle, "has that sergeant made a conquest of you, Daisy? First you called him handsome; then you gave him flowers; what will you do next?"

"Oh! was that the same sergeant?" said the little humbug, innocently.

"Of course it was," replied Mrs. Crestle. "I think you are mistaken, Mrs. Crestle," said Mrs. Bullington, with dignity. "Oh, come now!" said Gen. Bullington insignantly; "let us drop the sergeant."

And so the sergeant was dropped. But some three or four days afterwards as the same people were sitting in the saw pit, Mrs. Crestle said:

"There is going to be a ball to-morrow night."

"A ball?" said Daisy, suddenly brightening.

"Yes," said Col. Crestle; "a ball over at Porter's Gap. Shall we go?"

"Oh, yes," said Daisy; "by all means."

"Why, Ned," said Mrs. Crestle; "just think what girls are proposing! There will be minerals and all sorts of dreadful creatures there; and my fifteen miles away from home! Our going is quite out of question."

"I think you are mistaken, Mrs. Crestle," said Mrs. Bullington. "It is possible for us to go, and I for one should enjoy the change, and we will go, and will take Daisy with us."

"Very well," said the general submissively.

Now Mrs. Bullington did not wish to go to the ball at Porter's Gulch, since the controversial spirit inspired her to do so. But, of course, it was impossible for her to recede from her position; and so, on the appointed evening, she and Daisy, together with Gen. Bullington and Dr. Gilbert, entered the luxurious two-horse wagon belonging to the camp, and started for Porter's Gulch. As they entered the flourishing settlement, Dr. Gilbert was recognized, and carried off to tend a sick person near; so that the Bullingtons and Daisy entered the dining room of the Gulch Hotel, where the ball was to take place, alone.

The dining room was certainly not an imposing apartment. The ceiling was low and smoky, the walls unlike those in most houses at Porter's Gulch, were papered, but with paper so hideous in its design and colors as to be the recreation of the operatives right and left, and had, in fact, been purchased for its ugliness, were hidden from view. Dancers had already begun when the Bullington party entered. The room was crowded; there were three sets of "plain quadrilles"—wonderfully pretty, Daisy thought, with a shudder, after her experience of the night before. Men with large hands and feet, who had been unable to secure partners, sat grimly in the seats which were placed on all four sides of the ball-room. Such a motly assemblage as that was! Fat women, gaunt women, gawky women, and little girls, were among the dancers; a grandmother, Daisy had only known it, was executing that graceful and beautiful figure known as the "double clump" with her granddaughter.

Around end of the room the orchestra sat in state, composed of a violoncello, a violin, a guitar, a cornet, and a bass trumpet. The performers on these various instruments seemed to have various ideas of times and tune, and continually indulged in flights of pictures from the key in which they were playing. The blast of the trumpet was not sustained, but intermitted; when it did occur, it was powerful as to entirely drown everything else. In spite of the confusion and noise, the entrance of the two ladies excited an amount of attention calculated to delight both ladies had they been voracious craving of masculine admiration. The confusion" soon reached its end; and several men thereupon rushed toward Mrs. Bullington and Daisy.

"The next dance," said one of the rough looking of these, "is a waltz. May I have the honor, marm?"

"Sir," said Mrs. Bullington, in mingled anger and disdain, "I do not waltz."

"I'll learn you how, marm," said the man with a persistence worthy of a better object.

"I do not dance with strangers," said Mrs. Bullington, with increased severity.

"Good better, marm," said the man persuasively. "Women is scarce, hereabouts, and we like to have you and your daughter dance first out a little. We don't want no folks to see that we can't dance."

In spite of the presence of Gen. Bullington, poor Daisy felt a little frightened. She did not want to dance with a man whose pistol and bowie knife were his most striking features. Just as she was sitting there perplexed and confused, hardly realizing that the various men about her were trying to pay the tones of a man's voice, which sounded fresh, pleasant, and manly, struck her ear. Not, when the feminine ear is struck by the tones of a man's voice, the feminine eye turns to look at the owner of the voice. The voice said:

"Why, Miss Gilbert, this is a pleasant surprise. Don't you remember me.—Harry Curran?"

And Daisy looked, in accordance with the law which we have just enunciated, and recognized him. Then she gave a little sigh and looked at Mrs. Bullington, and saw that she did not recognize him.

"May I renew our acquaintance by a waltz, Miss Gilbert?" said Mr. Harry Curran, and Daisy said, yes; and they left Mrs. Bullington, and in an instant his arm was around her supple waist, and off they went, as fire and graceful as beauty, in spite of the melancholy and that exciting admiration been in the stupid louts around them. So well did Mr. Harry Curran waltz, that Daisy went once and a half around the room before he stopped, and then she said, "Of course you must explain your conduct, Sergeant."

"I owe it to you, I know," said Mr. Curran. "But I wish you could trust me enough, and believe I am sufficiently a gentleman to forget my real position. I came over here without leave of absence; and if I am discovered, I am disgraced. I saw that those men troubled you, and I hoped to help you out of your difficulty."

"What did you come over here for?" said Daisy.

"For the same reason that you did," said the sergeant; "and yet that was not my only reason."

"What was it then?" said Daisy impertinently.

"Because you came," said the sergeant boldly; and then he colored.

"You are no sergeant," said Daisy. "At least you talk to me as I have heard other young gentlemen—no, I don't mean that,—who are you?"

"Don't ask me, please, Miss Gilbert," said the sergeant. "My life has been a ruin and a waste; my brilliant hopes and prospects have been worse than crushed; and now I am only Sergeant Butler—except to-night, when I try to forget what I am, and return to what I was. This waltz is over; may I dance with you again?"

"But Mrs. Bullington will detest you, I am afraid," said Daisy.

"Not a bit," said the sergeant boldly. "Introduce me and see." And straightway Daisy did so.

"Let me see," said Mrs. Bullington reflectively. "Curran, Curran. Your face seems familiar. Are you any relive of Mrs. Joseph Curran of Philadelphia,—a charming woman, and a very dear friend of mine?"

"I am her husband's nephew," said Mr. Harry Curran with a bow.

"Dear me!" said Mrs. Bullington; "I thought your face seemed familiar. General, how much he reminds one of Joseph Curran."

"Very," said the general.

"You must take good care of Daisy tonight," said Mrs. Bullington, blandly. "The child is passionately fond of dancing, and enjoyed the picturesque elements she finds among these people. Only the other day she quite went into raptures over such a commonplace-looking sergeant at the camp,—said he was handsome; so ridiculous, you know."

The child upon this blushed vividly, and hastily said it was time for the next dance; upon which Mr. Curran checked the flow of Mrs. Bullington's conversation, by carrying Daisy off.

"Are you really Mr. Joseph Curran's nephew?" asked Daisy.

"Certainly," said Mr. Curran.

Daisy looked carefully at him. He seemed handsome; but she fancied his look had a little the exultation in it.

"Do you know who the handsome sergeant at the camp is?" she asked, and had the pleasure of seeing a shade of doubt appear in his expression.

"No, I do not," he said. "Has he a mustache?"

"Oh no!" replied Daisy; "a full beard, and taller and darker than you are. And I only said he was handsome to tease Mrs. Bullington."

"Will you do me a favor?" asked Mr. Curran.

"Perhaps," said Daisy. "What is it?"

"When Mrs. Bullington is ready to leave, delay her a little," replied Mr. Henry Curran, "until we can start ahead of them, and get back to the camp in time."

[To be Concluded.]

Special Notice.

THE subscriber, of the firm of E. & S. S. LOW & CO., tenders thanks to his friends and the public for past patronage long bestowed, and would inform them that he is ready to attend to all orders in the MOVING LINE, Brick, Wood or Stone Buildings, Raised or Moved to order.

☞ Residence, 28 Centre Street. Box 368.

Bangor, April 1, 1868. S. S. LOW.

October Magazines,

Received by

D. BUGBEE & CO.

sep3.

School Books

AT DUREN'S.

sep3

CANCERS CURED

Without Cutting or Burning

DR. C. T. NORCROSS

will warrant a complete cure in every case treated by him.

Don't fail to see him. Consultations Free.

Bangor, August 30, 1872. 2w* 2aw tf

Nickel Plating

Costs less than Silver Plating

AND IS

More Durable!

All articles to which Nickel Plating is applicable is placed in the best manner, under license from UNITED NICKEL COMPANY OF NEW YORK.

☞ Manufactures are requested to satisfy themselves of the facilities we offer.

AUBURN FOUNDRY & MANUFACTURING CO.

AUBURN, Maine.

June22 TuThSun4w6m25

FIRE WORKS

AND

Campaign Goods

OF EVERY DESCRIPTION.

For sale by the New England Jubilee Factory, Boston Highlands. Send for our Catalogue and Price List. Organizers of Clubs, Towns, Clubs, and the public funnish us with a full line of articles for campaign use. Address E. T. WEEL, 3 Hawley St. Boston, Mass. aug29 [TuThsS 2m

Maine Central Railroad Company

CONSOLIDATED LOAN,

Expressly Authorized by the Legislature!

THE MAINE CENTRAL RAILROAD COMPANY now offers for sale a limited amount of its seven per cent. Consolidated Bonds. Said Bonds have forty years to run, and are, by express authority of the Legislature of Maine, secured by a long and several mortgage on the Railroads, franchises and all the property, real and personal, of the following named railroads, to wit: The Maine Central, Portland & Kennebec, Somerset & Kennebec, Androscoggin & Leeds & Farmington Railroads. The security is ample. No better or safer investment for trust funds can be made.

They are of the denominations of $100, $500 $1000 and $5000, registered and coupon, with interest payable semi-annually.

PRICE, PAR AND INTEREST.

FOR SALE BY

BREWSTER, SWEET & CO.,

BANKERS BOSTON

AND BY

BOWLER & MERRILL,

BANKERS AND BROKERS,

June20 *Bangor, Maine.* TuThs&w tf

DESIRABLE INVESTMENT,

AFFORDING

Undoubted Security

FIRST MORTGAGE

Sinking Fund Gold Bonds

UPON A

COMPLETED RAILROAD,

The Logansport, Crawfordsville and Southwestern Railway of Indiana.

Gold Interest, payable Quarterly in New York. Free of Government Tax, being nearly TEN PER CENT. UPON THE INVESTMENT, and

Sixty Per Cent. more Income than Governments.

This Road is now completed and in operation; length 115 miles, twelve of which run through the celebrated BLOCK and BITUMINOUS COAL FIELDS OF PARKE County, affording the nearest outlet to Northern and Northeastern cities.

Price of Bonds, for the present, 97; and accrued interest.

Further and full particulars, with Pamphlets and Maps, furnished by us on personal or written application.

JONES & SCHUYLER,

No. 12 Pine Street, N. Y.

OR

P. M. BLAKE.

aug13 3m Bangor, Maine.

8 Per Cent.

Gold Interest, payable Quarterly in New York. Free of Government Tax, being nearly TEN PER CENT. UPON THE INVESTMENT, and

Sixty Per Cent. more Income than Governments.

THE MAINE CENTRAL RAILROAD COMPANY now offers for sale a limited amount of its seven per cent. Consolidated Bonds. Said Bonds have forty years to run, and are, by express authority of the Legislature of Maine, secured by a long and several mortgage on the Railroads, franchises and all the property, real and personal, of the following named railroads, to wit: The Maine Central, Portland & Kennebec, Somerset & Kennebec, Androscoggin & Leeds & Farmington Railroads. The security is ample. No better or safer investment for trust funds can be made.

They are of the denominations of $100, $500 $1000 and $5000, registered and coupon, with interest payable semi-annually.

PRICE, PAR AND INTEREST.

FOR SALE BY

BREWSTER, SWEET & CO.,

BANKERS BOSTON

AND BY

BOWLER & MERRILL,

BANKERS AND BROKERS,

June20 *Bangor, Maine.* TuThs&w tf

DEWEY'S GREAT MEDICAL DISCOVERY

CELEBRATED CURE FOR

CONSUMPTION

Extracts of Roots and herbs which almost invariably cure the following complaints:

DYSPEPSIA, Heart Burn, Fever complaint, and loss of Appetite cured by taking a few bottles.

LASSITUDE, Low Spirits and sinking Sensation cured at once.

ERUPTIONS, Pimples, Blotches, and all impurities of the blood, breaking through the skin or otherwise, cured speedily by following the directions on the bottle.

KIDNEY, Bladder and Urinary Derangement never fully cured. One bottle will convince the most skeptical.

WORMS expelled from the system without the least difficulty. Patients suffering from this prevalent disease will see a marked change for the better on their condition after taking one bottle. Worm difficulties are more prevalent than is generally supposed in the young, and they will find the Quaker Bitters a sure remedy.

NERVOUS DIFFICULTIES, Neuralgia, &c., speedily cured.

RHEUMATISM, Swelled Joints and all Scrofulous Afflictions removed or greatly relieved by this invaluable medicine.

BRONCHITIS, Catarrh, Convulsions, and Hysterics cured or much relieved.

DIFFICULT BREATHING, Pain in the Side, Back and Chest, almost invariably cured by taking a few bottles of the Quaker Bitters.

ALL DIFFICULT Female Derangements, almost invariably caused by a violation of the organic laws, will prove, and to the American ladies yield readily to this invaluable medicine, the Quaker Bitters.

ALL IMPURITIES of the Blood and diseases incident to the same always cured by the Quaker Bitters, if taken according to the directions.

THE AGED find in the Quaker Bitters just the article they need to invigorate the declining years. It quickens the blood and cheers the mind, and proves the passage down the plane inclined.

Sold by all Druggists and Dealers in Medicine.

DR. H. S. FLINT & CO., Proprietors,

PROVIDENCE, R. I.

Sold at wholesale and retail by W. L. ALDEN & CO. and B. F. BRADBURY, Bangor.

jmnelt qnd&w23

ROBERTS HOUSE,

VINALHAVEN.

The subscriber has recently erected a commodious house at this desirable summer resort for the accommodation of guests.

Clean beds, pleasant rooms, good fare and careful attendance, at reasonable rates.

No liquor will be served by the proprietor to render his house comfortable within his house, and the external facilities for enjoyment in the way of fishing, sailing and bathing, make this location a very desirable one.

GEORGE ROBERTS.

july2 eod3m

AMERICAN AND FOREIGN PATENTS

R. H. EDDY,

SOLICITOR OF PATENTS

For Inventions, Trade Marks or Designs

No. 76, State Street, Opposite Kilby Street, Boston.

After an extensive practice of upwards of thirty years continued in the United States, he now attends also in Great Britain, France and other foreign countries. Caveats, Specifications, Assignments and all papers for Patents, execution reasonable terms with dispatch. Research made to determine the novelty and utility of Patents of invention, and legal advice on matters relating to patents, including the same. Copies of the claims of any patent in the United States furnished for one dollar. Assignments recorded in Washington.

Reference by permission to the United States Commissioner of Patents, Hon. Chas. Mason, Commissioner of Patents, and to 1000 Patentees in various parts of the country.

Inventors who reside at a distance need only send a model or sketch of their invention, with a description of the improvement they desire to secure, to ascertain whether it is new, and if so, to receive by return mail an opinion as to the probability of obtaining a patent, and the cost of the same. Models are not required in many cases, and when they are, they may be sent by express or by mail, at small expense. Inventors who have made their own models, or have them made in their vicinity, can save a little expense by so doing. Models should be as simple and small as possible, and should not contain more than one invention. Drawings must be made to conform to the rules of the Patent Office, and should be executed by a competent draftsman. Specimens of chemical compounds should be sent in small quantities, properly secured and labelled. Every part of the machine should be represented in the drawing, and the operation of the invention should be fully and clearly described in the specification. Inventors should not be discouraged at the ill success of other patent agents, but should send their inventions to be examined by a competent person, who will give them a candid opinion. Many persons have lost their patents by the ignorance or negligence of their agents, who, in many instances, have taken their money and given them no return but a worthless piece of paper. Inventors who have lost their patents through the ignorance or negligence of their agents, can have the same restored to them by application to the Commissioner of Patents, who has the power to correct such errors, and to do other important business which no other person can do as well as the inventor himself. Inventors who have lost their patents through the ignorance or negligence of their agents, can have the same restored to them by application to the Commissioner of Patents, who has the power to correct such errors, and to do other important business which no other person can do as well as the inventor himself. Inventors who have lost their patents through the ignorance or negligence of their agents, can have the same restored to them by application to the Commissioner of Patents, who has the power to correct such errors, and to do other important business which no other person can do as well as the inventor himself.

BOSTON LEAD CO.

[INCORPORATED IN 1839.]

J. H. CHADWICK & CO., Ag'ts

Office, 22, 24 & 26 Oliver Street,

BOSTON,

MANUFACTURERS OF

Boston Pure White Lead,

Dry and Ground in Oil,

DRY AND GROUND ZINC, LITHARGE, RED LEAD, LEAD PIPE, SHEET LEAD, TIN PIPE, TIN-LINED PIPE, IRON PIPE & FITTINGS, PUMPS, &c., &c.

Our Pure White Lead, both dry and ground in oil, we warrant to be strictly pure, and GUARANTEE that for FINENESS, BODY and SPREADING, it is not surpassed by any Lead in the market, either foreign or American.

☞ In order to protect ourselves, we have adopted as our trade-mark an eight-pointed star, stamp with our corporate seal in the centre. This is on every package of our Pure Lead. None genuine without it.

aug31 TuThs&w 6m

C. D. Wright's

PATENT SQUARE DISH WATER WHEEL!

The undersigned, having purchased the right of this Wheel for the State of Maine, can confidently recommend it as one of the most simple, powerful and durable Water Wheels made; as also economical in the use of water; and has made arrangements with the Founding & Agery from Company, Bangor, Maine, for their manufacture, to whom applications can be made, or to

ISAAC SANBORN,

may30 Millwright, South Lagrange, Me.

NOYES AMES!

DEALER IN

Pure Drugs & Chemicals,

PATENT MEDICINES,

Fancy Goods, and Toilet Articles,

41 BROAD, corner WATER STREET,

BANGOR.

A skilful Prescription Clerk always in Attendance

may13 tf

WOOD BUILDERS,

AND

Those Proposing to Build.

THE BANGOR & PISCATAQUIS SLATE COMPANY, having attained a depth of from 1000 to 1200 feet, are now prepared to offer to Builders, and those proposing to build, a Roofing Slate, which, in appearance, is equal to any, is more than 100 feet, strength and elasticity of material, uniformity in thickness, dark and unchangeable color, and economy in preparation (for laying), and, in fact, every requisite of a perfect slate, and, in not hesitate to pronounce SUPERIOR to any foreign or domestic, ever offered for sale in this country.

Orders by letter or otherwise will be promptly filled on application to the subscriber.

C. H. ABBOT,

Upper Steamboat Wharf.

Bangor, April 15th, 1871

Wanted!

A PARTNER or more in an old established business (incorporated) 30 years standing and increasing yearly. For particulars address

M. SCHWARTZ,

Nos. 48 and 49 East Market Square, Bangor, Me.

July*

OFFICIAL

LAWS OF THE UNITED STATES,

Passed at the Second Session of the Forty-second Congress.

(CONTINUED FROM NO. 91.)

AN ACT making appropriations for the current and contingent expenses of the Indian department, and for fulfilling treaty stipulations with various Indian tribes, for the year ending June thirty, eighteen hundred and seventy-three, and for other purposes.

Be it enacted by the Senate and House of Representatives of the United States of America in Congress assembled, That the following sums be, and the same are hereby appropriated, out of any money in the treasury not otherwise appropriated, for the purpose of paying the current and contingent expenses of the Indian department and fulfilling treaty stipulations with the various Indian tribes:

For pay of eight superintendents of Indian affairs, at the rate of two thousand dollars each per annum.

For pay of agents, two thousand dollars each, viz: One for the Territory of Oregon; one for the Territory of New Mexico; one for the Territory of Utah; one for the Territory of Arizona; and one for the Territory of Montana, in all, seven thousand one hundred dollars.

For pay of sixty-eight agents of Indian affairs, at the rate of two thousand dollars each, viz:

Five for the tribes in Oregon, viz: Warm Springs, Klamath Grand Ronde, Siletz, and Umatilla agencies;

Three for the tribes in Washington Territory, viz: Nesh ally, Yakama, and S. Kokomish agencies;

Two for the tribes in California, viz: Hoopa Valley, Round Valley, and Tule River agencies;

Two for the tribes in Nevada, viz: Pi-Ute and Walker River agencies, and Lake agency;

Two for the tribes in Idaho, viz: Nez Perce and Fort Hall agencies;

Four for the tribes in Montana, viz: Flathead, Blackfeet, Crow, and Milk River agencies.

Nine for the tribes in Dakota, viz: Whetstone, Yankton, Santee, Sioux, Crow Creek, Lower Brule, Cheyenne River, Fort Berthold, Sisseton, and Devil's Lake agencies;

Two for the tribes in Wyoming, viz: Red Cloud, Shoshone, and Bannock agencies;

One for the tribes in Utah, viz: Uintah Valley agency;

Six for the tribes in New Mexico, viz: Abiquiu, Navajo, Cimaron, Mescalero, Apache, Southern Apache, and Pueblo agencies;

Two for the tribes in Colorado, viz: Los Pinos and white Earth agencies;

Six for the tribes in Nebraska, viz: Great Nemaha, Omaha, Winnebago, Pawnee, Otoe, and Santee agencies;

Three for the tribes in Kansas viz: Potawatomie, Kaw or Kansas, and Kickapoo agencies;

Ten for the tribes in the Indian Territory, viz: Sac and Fox, Iowa, Otoe, Kiowa and Comanche, Upper Arkansas, Wichita, Cherokee, Creek, Choctaw and Chickasaw, and Seminole agencies;

One for the tribes in Minnesota, viz: Chippewa agency;

Two for the tribes in Wisconsin, viz: Green Bay and La Pointe agencies;

One for the tribes in Michigan, viz: Michigan agency;

One for the New York Indians, viz: New York agency;

Four, for the tribes in Arizona, viz: Papago, Colorado Rivers, Pima and Maricopa, and Moqui Pueblo agencies, one hundred and two thousand dollars, to be paid by the Secretary of the Interior, at the discretion of the President, to dispense with the services of such Indian agents and superintendents as he deems unnecessary and impracticable; and he is hereby authorized to make such provision for the duties of two agencies or superintendencies for one agency.

For pay of a special agent for the Gosiup Western Northwestern bands of Shoshones, in Western Utah and Eastern Nevada, one thousand five hundred dollars.

For three sub-agents, one for the tribes in Oregon, viz: Alsea sub-agency; and two for the tribes in Washington Territory, viz: Quillehute and Quinaielt sub-agencies, three thousand dollars.

For pay of clerks to superintendent for California, one thousand five hundred dollars.

For temporary clerks to superintendents, six thousand six hundred dollars.

For pay of interpreters, as follows: Twenty-one for the tribes in Oregon and the Territories of Washington, Utah, and New Mexico, at five hundred dollars each; and twenty-six for the tribes elsewhere, at four hundred dollars each, seventeen extra for the tribes elsewhere, at four hundred dollars each, Dorsey for the Indian service in Utah, at four hundred dollars; one for the Shoshones and one for the Utahs, at one thousand dollars each; one for the Shoshones and Wahpeton bands of Sioux, four hundred dollars; one for the Sacs and Foxes of the Mississippi, now in Tama county, Iowa, four hundred dollars; one for the Indian service in the Territories of Arizona, Colorado, Idaho, Wyoming, and the State of Nevada, at five hundred dollars each, and forty thousand five hundred dollars.

For bullocks, at agencies, and repairs of same, ten thousand dollars.

For transportation and vaccination of Indians, five thousand dollars.

For presents to and provisions for Indians, ten thousand dollars.

For actual expenses incurred, and it may hereafter be incurred, by officers of the Indian department, in the prosecution of the prisoners from Indian tribes and returning them to their homes, and for expenses incident to the arrest and confinement within the jurisdiction of the United States, by order of such officers, of persons charged with crimes against Indians, five thousand dollars.

For contingent expenses including travelling, incidental, current, and contingent expenses of superintendents and agents, and of their offices, thirty thousand dollars.

For pay of chiefs and traveling expenses of a board of visitors, to consist of not more than three persons, to attend the annuity payments to the Indians, and to transport the dollars, buildings, mills, and other improvements, as stipulated in the seventh article treaty of May seventh, eighteen hundred and sixty-four, not exceeding one thousand dollars per day, or more than three hundred miles travel, at ten cents per mile, four hundred and eighty dollars.

For pay of female teachers employed on Indian reservations to sew, teach Indian girls in domestic economy, one thousand dollars.

CHIPPEWAS, PILLAGES, AND LAKE WINNEBAGOS.

For eighteenth of twenty instalments of annuity, in money, per third article treaty of February twenty-second, eighteen hundred and fifty-five, ten thousand and six hundred and sixty-six dollars and sixty-six cents.

For eighteenth of thirty instalments of annuity, in goods, per third article treaty of February twenty-second, eighteen hundred and fifty-five, eighteen thousand dollars.

For eighteenth of twenty instalments, for purpose of education, per third article treaty of February twenty-second, eighteen hundred and fifty-five, twenty thousand dollars.

For eighteenth of twenty instalments, for purpose of blacksmiths, per third article treaty of February twenty-second, eighteen hundred and fifty-five, three thousand dollars.

CREEKS.

For permanent annuity in money, per fourth article treaty of August twelfth, seventeen hundred and sixty, and fifth article treaty of August seventh, eighteen hundred and fifty-six, one thousand five hundred dollars.

For twenty instalments of annuity, per second article treaty of August twelfth, seventeen hundred and sixty, and fifth article treaty of August seventh, eighteen hundred and fifty-six, twenty thousand dollars.

For twenty instalments, for purpose of blacksmiths, per second article treaty of August twelfth, seventeen hundred and sixty, and fifth article treaty of August seventh, eighteen hundred and fifty-six, three thousand dollars.

For twenty instalments, for purpose of education, per second article treaty of August twelfth, seventeen hundred and sixty, and fifth article treaty of August seventh, eighteen hundred and fifty-six, twenty thousand dollars.

For twenty instalments, for purpose of agriculture, per second article treaty of August twelfth, seventeen hundred and sixty, and fifth article treaty of August seventh, eighteen hundred and fifty-six, three thousand dollars.

ASHINABOINES.

For this amount, to be expended in such goods, provisions, and other articles, as the President may from time to time determine, including transportation thereof, in instructing in agricultural and mechanical pursuits in providing employees, educating children, procuring medicine and medical attendance, care for and support of the aged, sick, and infirm, for the helpless orphans of said Indians, and in every other respect to promote their civilization, comfort, and improvement, twenty thousand dollars.

BLACKFEET, BLOODS, AND PIEGANS.

For this amount, to be expended in such goods, provisions, and other articles, as the President may from time to time determine, including transportation thereof, in instructing in agricultural and mechanical pursuits in providing employees, educating children, procuring medicine and medical attendance, care for and support of the aged, sick and infirm, for the helpless orphans of said Indians, and in every other respect to promote their civilization, comfort, and improvement, fifty thousand dollars.

CALAPOOIAS, MOLALLAS, AND CLACKAMAS OF WILLAMETTE VALLEY.

For third of five instalments of the fourth series of annuity, for beneficial objects, two thousand five hundred dollars.

CHEYENNES AND ARAPAHOES.

For third of five instalments provided for by second article treaty of October twenty-eighth, eighteen hundred and sixty-four, seventy-two thousand dollars.

TAOS, CAPOTES, UTES, TAPAHOS, YAMPARIKAS, GRAND RIVER, AND UNCOMPAHGRE BANDS OF UTES.

For pay of two carpenters, two millers, two farmers, one blacksmith, and one fifteen hundred dollars each, viz: Two at Tabeguache, one at Uncompahgre, one at Los Pinos, and one at Cimarron, and one at Abiquiu, and one at Tierra Amarilla, and one at Cimarron, and one at Los Pinos, and one at Uncompahgre, and one at Tierra Amarilla